GRAMOPHONE RECORDS
Why not your own Library of your favourite Music, Classical and Popular?
Can we help you to compile it gradually?
Make your RADIOGRAM give *full* value.
Your Programme when you want it.
PIGOTT AND CO. LTD.
CORK DUBLIN SLIGO

Foot troubles
Corns, Callouses and all forms of Foot disorders are treated by the latest and most scientific methods in
SWITZERS Chiropody Surgery
Phone 76521
Grafton Street, Dublin.

CITY
The Irish Times
PRICE 3d. DUBLIN, THURSDAY, AUGUST 30, 1945 No. 27,488

ONE EVERY MAN HIS DEW IN HIS PRIME
tullamore dew
LIQUEUR WHISKEY
D. E. WILLIAMS, LTD., TULLAMORE.

CHINA TEA SETS ★
English Made
LIMITED STOCKS NOW AVAILABLE AT
- MURDOCHS -
DUN LAOGHAIRE & BRAY

24 NAZI CHIEFS NAMED FOR TRIAL

Goering, Ribbentrop and Hess Included

[P.A. and Reuter Reports.]

THE FIRST LIST OF WAR CRIMINALS WHO WILL GO INTO THE DOCK AT THE INTERNATIONAL MILITARY TRIBUNAL AT NUREMBERG, PROBABLY IN OCTOBER, WAS ISSUED LAST NIGHT.

Goering, Ribbentrop, Hess, Schacht, Von Papen, Keitel and Krupp—famous, or infamous, during the heyday of the Nazis' power—are among twenty-four defendants.

The official announcement by the Committee of the Chief Prosecutors for the investigation of major war criminals last night stated that investigations are going forward of the cases of other war criminals not included in the list, which is drawn up by Britain, Russia, America and France.

The four countries have already appointed their Chief Prosecutors and procedure has been agreed upon.

The full list of defendants is:—
Herman Wilhelm Goering,
Rudolph Hess,
Joachim von Ribbentrop,
Robert Ley,
Alfred Rosenberg,
Hans Frank,
Ernst Kaltenbrunner,
Wilhelm von Frick,
Julius Streicher,
Wilhelm Keitel,
Walter Funk,
Hjalmar Schacht,
Gustav Krupp von Bohlen und Halbach,
Erich Raeder,
Karl Donitz,
Baldur von Schirach,
Fritz Sauckel,
Albert Speer,
Martin Bormann,
Franz von Papen,
Alfred Jodl,
Constantin von Neurath,
Arthur Seyss-Inquart,
Hans Fritsche.

Field-Marshal Goering, Hitler's right-hand man for years, was born in Bavaria 52 years ago. It was he who organised the secret political police and the concentration camps. His ruthlessness was shown in the blood purge of 1934. He built up the Luftwaffe.

Von Ribbentrop, 52, was German Ambassador to Britain from 1936 till 1938, and then Foreign Minister. He was the last of the top-ranking Nazis to be caught. He used to boast that he had "won England," and that Britain would not go to war.

Rudolph Hess, Hitler's deputy, made his sensational lone flight to Scotland in May, 1941, apparently with some confused idea of opening negotiations for an Anglo-German anti-Soviet alliance. He is 49. It was to Hess that Hitler dictated the first part of "Mein Kampf."

Dr. Ernst Kaltenbrunner, a 42-year-old lawyer, became Chief of the German Security Police and of the Security Service in January, 1943, in succession to Heydrich.

Dr. Hans Frank, former Governor-General of Poland, a lawyer, who attempted to commit suicide when captured, was largely responsible for the sweeping changes in German law after the Nazis came to power.

Alfred Rosenberg, former Gauleiter of Poland, and "Nazi philosopher No. 1," was in charge of educating German youth in the "master race" philosophy.

Fifty-five years old Dr. Ley was the man behind the "Strength Through Joy" movement.

Julius Streicher, Germany's most notorious Jew-baiter, who was in prison with Hitler after the Munich *putsch*, was rewarded with the Governorship of Franconia. Later he was reported to have fallen into disgrace.

Grand-Admiral Raeder, aged 69, was Hitler's U-boat war specialist and German Navy C.-in-C. from 1935 till 1943. He planned the remarkable escape from Brest of the Scharnhorst, Gneisenau and Prinz Eugen. Growing Allied mastery of the U-boats resulted in his dismissal in January, 1943.

Dr. Schacht, economic and financial expert, was one of Hitler's right-hand men for years. The Fifth Army captured him in a prison camp in Italy.

Professor Albert Speer, German Minister of Armaments and War Production, is 40. He succeeded to all the high offices held by Dr. Todt, engineering expert, when the latter was killed in a mysterious air crash in February, 1942.

Franz von Papen, the notorious German diplomat of two wars and an arch intriguer, paved the way for Hitler as Chancellor.

Field-Marshal Keitel, who is 63, is the authority on German surrenders. He signed the 1918 armistice and this year signed the Nazis' unconditional surrender. He was chief of Hitler's staff and commander of the Wehrmacht.

Baldur von Schirach, former Gauleiter of Vienna and founder of the Hitler Youth, is 37.

Seyss-Inquart, the Austrian Quisling, asked Hitler to send in troops "for the maintenance of order" and later became Nazi Commissioner for the Netherlands. He was captured by the British.

Gustav Krupp Bohlen und Halbach, head of Krupp's, and one of Germany's wealthiest men, has always been included in the handful of German industrialists said to have financed Hitler. When Hitler gave him the Golden Badge of Honour in 1940 Krupp held 83 directorships.

General Jodl, who signed the final unconditional surrender of the German armies at Eisenhower's advanced headquarters on May 7th, was Hitler's personal military adviser, and one of Germany's greatest artillery experts. He is 53. He was the author of a 10-point programme "for the annihilation of Britain and America."

Gauleiter Sauckel, aged 51, was Germany's labour dictator, responsible for the total mobilisation of Germans, and for enslaving millions of foreigners. Father of ten, he was chairman of the Nazi League for Prolific Families.

Hans Fritzsche was Goebbels' "star" broadcaster, and became Deputy Propaganda Minister. He is 45.

Dr. Funk, Reich Minister of Economics, aged 55, took over the Reichsbank when Hitler "sacked" Dr. Schacht in January, 1939.

Martin Bormann was chief of the Chancellery in Berlin and Hitler's party deputy.

Baron von Neurath, regarded as the Nazis' "number one spy," was Gauleiter of Czecho-Slovakia.

Canadian Denies Aid To Germans

THE courtmartial at which Private George Hale (25), of the Essex Scottish Regiment, Canadian Army, at Farnborough (Hampshire), was charged with having aided the Germans while a prisoner-of-war, ended yesterday. The findings will be promulgated.

Hale was alleged to have told Private Harwood, of the Canadian Army, that the Germans had put 5,000 dollars to his (Hale's) credit in a neutral country.

Lieut.-Col. R. H. G. Walker (defending) asserted that Hale had accepted special consideration from the Germans to obtain information useful to the Allies, and had rendered no service to the Germans in return. He admitted that Hale might be a "bragger."

Lieut.-Col. Douglas Watt (prosecuting) described Hale's explanations as "fantastic and amazing," and some of his stories as "all poppycock."

Hale yesterday denied that he wished to convey to other prisoners that he was a "mystery" man.

Lieut.-Col. Watt—All that you admit is that you went out with the German under-officer to the beer garden?—Yes.

Summing up, the Judge-Advocate said: "There is no direct evidence that Hale gave information to the enemy. No German officer has been called at this trial. The evidence for the prosecution is entirely circumstantial, but it does tend to point to Hale's guilt."

New Irish Drive In the Civil Service

By A Correspondent

A NEW and intensive drive to make Irish a living force in State Departments has been inaugurated by the Government.

The many efforts and attempts made so far to gaelicise the Civil Service have failed so lamentably that a new plan of campaign, with an element of compulsion behind it, has been thought out, and is now actually in operation.

The plan, as embodied in an official circular from the Department of Finance to civil servants, obliges all officials who underwent a compulsory Irish test on entering the Civil Service to undergo further tests before they can be promoted. Of course, if an officer does not desire promotion he need not enter for the test, and an officer who has passed at least one written test before reaching the age of 42 will be exempted from any further tests.

WRITTEN TESTS

According to the circular, the object of the tests is to hasten the day when the work of the Civil Service will be done through Irish, and this cannot be attained unless all officers of the service up to the highest grades are capable of doing their work through Irish. Officers who pass the tests will provide the nucleus of Irish-working sections in all departments.

Each test will be a written one, and will be conducted by the Civil Service Commissioners. During the first two years of the new scheme the qualifying mark for the first test will be 50 per cent. Thereafter it may be increased to 70 per cent. The syllabus of the tests will be:—

(a) A translation of a piece of English of suitable context.

(b) A reply to a letter in Irish, in accordance with a direction in English as to the reply to be given.

(c) A grammar test.

Officers who are required to travel outside their headquarters to attend the written examination will—if it is their first trial—be paid travelling expenses and subsistence allowances.

The Government's new conditions for promotion have met with anything but a warm reception in the service. Officers concerned contend that if they are to improve their knowledge of Irish it should be at State expense.

They ask that Irish classes be held during official hours, that text books and grammars be provided, that Irish dictionaries be available in every department, as well as a library of suitable Irish reading.

Commenting on the circular, the current issue of the *Civil Service Review* says:—"Only by developing a sincere love of the language and a desire (unrelated to promotion or dismissal) to know, speak, read and write it, will it ever be possible to have Irish generally regarded as other than an exotic hot-house growth. Twenty thousand civil servants, with a cynically acquired knowledge of official Irish sufficient to flabbergast the most exacting examiner, are not worth one half that number imbued with the enthusiasm and crusading zest of the true amateur.

"Finally, there is the question of how the circular will operate. It is hard to see that it will not actually reduce the number of persons knowing Irish who attain higher posts in the civil service. Consider, for example, three assistant principals, who are in line for promotion to a post of principal officer. One officer has excellent Irish and passes the new test, the second knows some Irish but fails the test and is disqualified for promotion, while the third, being older, knows no Irish and is not required to do the test.

"Assuming that from the point of view of efficiency all the officers are approximately equal, the effect of this new test will have been to reduce the number of Gaeligeoiri which will be competing at any time with the Bearloiri, and unless a grave injustice is done to the older officers, they will inevitably profit by the reduced competition.

"But—what's the cure for all this? Lay that pistol down! or better still—Cuir uait an gunna san!"

Attlee's Warning

Mr. Attlee, the British Prime Minister, declared in London yesterday that "the nightmare of totalitarianism has been lifted off Europe, but it is vitally important that there should not be a vacuum left in its place.

"Unless something is put in its place, we may get seven other devils worse than the one before."

Allies Agree On Basis of Reparations

BELGIUM, Holland Yugo-Slavia, Greece and other Allied countries which suffered war damage have been asked to supply to British, French and American war reparations experts estimates of the damage and the cost of the German occupation, a spokesman of the French foreign ministry announced yesterday, says Reuter.

They have been requested to submit their estimates by October 1st, so that a conference can be held during November to establish the percentage to be granted to each country out of the total German reparations payments for the western zone of Europe.

The spokesman said that the Allies were agreed in view of their experience after the last war that the reparations question should be dealt with on a basis of "security first," and subordinated to the policy of the disarmament of Germany.

The amount of reparations demanded from Germany would be the difference between the minimum necessary to give her a peaceful economy and her total resources. The task of establishing estimates for these two totals was extremely difficult and complex and the Soviet Government would submit proposals on the problem at the next meeting of the War Reparations Commission.

According to the Associated Press the spokesman said that the French Government approved wholeheartedly of the Potsdam decision to place military and economic disarmament ahead of German payments for the destruction caused by the war. He suggested that it should be made clear to the French public that it would be impossible for Germany to reimburse France for damage, and that payments theoretically possible, would be reduced drastically by placing disarmament ahead of reparations.

"While Germany will require certain basic imports," he said, "this time, there will be no question of credits, and payments will have to be made in closely controlled exports."

Don Juan Refuses To Meet General Franco

Don Juan, son of the late King Alfonso XIII, and claimant to the Spanish Throne, has refused suggestions that he should meet the Caudillo on the French frontier, an Associated Press telegram from Madrid states.

The Caudillo, he said, could summon the Monarchist leaders of Spain to surrender the Government to them, instruct the Army to support them and then withdraw. Any other action would "simply be stalling."

It was reported that General Franco's envoys were "frozen" by the young Bourbon's attitude towards their mission. He simply reiterated that he would return only without conditions from any source, whether Syndicalist or Monarchist.

Reuter states that posters reading "Long Live King Juan III" have been appearing overnight in the streets of Barcelona. They were torn down immediately on the orders of the Civil Governor.

The formation of the Spanish Republican Government (in exile) in Mexico and the Tangier question are expected to be discussed in Galacia by General Franco and Senor Artajo, Spanish Foreign Minister, according to reports reaching Madrid last night.

Red Army Has 500,000 Prisoners.—The total of Japanese prisoners taken between August 9th and 28th is 513,000 officers and men, while booty taken includes 587 planes and 347 tanks, Moscow announced last night.—(Reuter.)

Atomic-Bomb Death 19 Days After Attack

"THE atomic bombs dropped on Hiroshima and Nagasaki are still adding to their death-roll of 90,000 in those cities, and more people will die, though as yet they appear uninjured," a Tokyo broadcast said yesterday.

Dr. Suzuki, Surgeon of Tokyo Imperial University, cited the case of an exceptionally healthy 29-year-old woman who received only a minor bruise at Hiroshima. Ten days later she was sent to hospital, and tests showed that she had only one-tenth of the normal number of white blood corpuscles, and two-thirds of the normal number of red corpuscles. Four days after she entered hospital, her hair began to fall out. Despite blood transfusions she died on the 19th day after the bombing.

"Thus, it is believed that the casualty list will continue to grow among those suffering from radio-activity from the bomb," the doctor reported.—(A.P.)

Thailand Was Ready To Fight Japan

THAILAND (Siam) was preparing to put an army of nearly 130,000 men into the field against the Japanese when the war ended, Lieut.-Colonel Smith, of the Allied Strategic Service, told an A.P. correspondent yesterday. Members of the underground movement had infiltrated into all parts of the supposedly Japanese-dominated Thai Government, particularly in the Army, Navy and Air Force. Although the Thai guerrillas did not openly fight against the Japanese, they contributed substantial aid to the Allies by establishing an effective "underground railroad" for the rescue of Allied prisoners and American airmen. They also operated weather stations which sent information by radio to the United States air forces, and reported on Japanese military strength and installations. "Thailand pulled off the biggest double-cross in history," Colonel Smith stated.

American aircraft flew across the Japanese lines from advanced bases in China, direct to the Philippines, for nine months before the Japanese surrender, Reuter reported from Calcutta.

Beds for Belfast T.B. Patients

Belfast Corporation Tuberculosis Committee yesterday decided to send to the Minister of Health and Local Government a copy of the report of Dr. Brice Robert Clarke, Chief Tuberculosis Officer, and to request the Minister to receive the Committee with a view to ascertaining the maximum number of beds to be made available for Belfast patients in Musgrave Park and other matters arising out of the T.B. problem.

In his report, Dr. Clarke urged that a sanatorium site be acquired in the country, and that Whiteabbey Sanatorium be modernised and extended as a hospital. He stated that there were 415 persons on the waiting list.

Winding-up of League Of Nations

Mr. Seán Lester, Secretary-General of the League of Nations, stated in Oslo yesterday that the Assembly of the League might meet within six months to discuss the transfer of its activities to the United Nations' Security Organisation.

Mr. Lester, who is an Irishman, is in Oslo to confer with Dr. Carl J. Hambro, the last elected chairman of the League.—(Reuter.)

Racecourse Employees' Wages Application

The Wages Advisory Tribunal, sitting in Dublin yesterday, heard an application by the Workers' Union of Ireland for a Wages (Standard Rate) Order for eight groundsmen, permanent and casual, employed by the Metropolitan (Baldoyle) Race Co., Ltd., of 63 Dawson street, Dublin.

The application was adjourned to enable the union to obtain the rates in comparable occupations.

It was intimated on behalf of the company that it was prepared to pay the maximum bonus of 11/- per week.—Mr. F. Vaughan Duffy, B.C., presided.

Highest Ranks Blamed For Pearl Harbour Disaster

[Reuter and A.P. Reports.]

PRESIDENT TRUMAN yesterday made public the long-awaited 50,000-word report on Pearl Harbour, where, on December 7th, 1941, the Japanese attack on American shipping precipitated the entry of the United States into the war.

General Marshall, Chief of Staff of the U.S. Army, was blamed for not keeping the commanders in field fully advised of the growing tenseness of the Japanese situation, and the bulky three-volume reports were sharply critical of Rear-Admiral Husband E. Kimmel, Admiral Harold Stark and Major-General Walter C. Short.

President Truman told reporters that if courtmartial proceedings were indicated, prompt and fair trials would be held, but he gave the impression that the subject would now be left to history.

The Army's Pearl Harbour Board held that General Marshall was, at least, partly responsible, but Mr. Truman and Mr. Stimson, Secretary of War, sharply rejected such a conclusion, the President stating: "I have the fullest confidence in the skill, energy and efficiency of all our war leaders—both Army and Navy."

Rear-Admiral Kimmel and Lieutenant-General Short were the Naval and Army Commanders, respectively, at Pearl Harbour when the Japanese struck their surprise blow there.

CHIEF OFFENDER

The report of the Army Investigating Committee laid the chief blame on Lieutenant-General Short, who "was clearly warned on November 27th that an attack by Japan on the United States might occur at any moment, and he was specifically directed to take such measures as he deemed necessary," said a statement by Mr. Stimson.

The statement added that General Short also received continuous reports from his own intelligence section, which clearly revealed the seriousness of the situation.

General Marshall was accused, in particular, of failing to send General Short, on the evening of December 6th and early morning of December 7th, "critical information, indicating an almost immediate break with Japan, although there was ample time to have accomplished this."

NO AGREEMENT

The Army report also accused the Hawaii commander of failing, firstly, to reach or attempt to reach agreement with the admiral commanding the Pacific Fleet and the admiral commanding the 14th naval district for implementing plans for joint action by the two services; and, secondly, to inform himself of the effectiveness of long-distance reconnaissance being conducted by the Navy; and thirdly, to replace incompetent staff officers.

The Army report disclosed that "responsible officers had concluded that the impending war would be confined to the land and seas lying south of the Japanese homeland, as the forces of the Japanese Army and Navy were concentrating and moving in that direction. There was complete ignorance of the existence of the task force which attacked Pearl Harbour."

Separate findings of a Navy court of enquiry laid a measure of blame on Admiral Harold Stark, chief of naval operations at the time of Pearl Harbour, and it was recommended that Admiral Stark, who retired recently, should not be allowed in future to hold any Navy position requiring the exercise of superior judgment. A similar recommendation was made concerning Rear-Admiral Husband Kimmel, who has now retired.

The Navy accused Admiral Stark of failing to inform Admiral Kimmel of the State Department's reply to Japan, which was a definite step towards breaking relations, and also of certain reports indicating Japanese interest in the disposition of ships within Pearl Harbour.

Mr. Forrestal, Secretary of the Navy, said that "derelictions" of the part of Kimmel and Stark were faults of omission rather than commission.

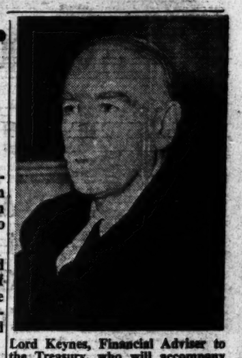

Lord Keynes, Financial Adviser to the Treasury, who will accompany Lord Halifax to Washington for the consultations in connection with the ending of lease-lend.—(A.P.)

GERMANS PLANNED NEW U-BOATS

DETAILS of a new high-speed German submarine able to remain under water for forty days and travel faster submerged than on the surface have been given by Mr. James Forrestal, United States Secretary of the Navy, who has returned to Washington from an inspection trip in Europe.

Mr. Forrestal described how Germany had in full production a submarine, which had a reduced number of Diesel engines and increased electric power. It was capable of travelling under water at 18 knots.

Mr. Forrestal found in Germany technicians who said that they had made the trip to Japan and back by submarine, and American officers had talked to a crew of a U-boat which had been on war patrol for 45 days, of which 41 had been spent submerged.—(Reuter.)

MacARTHUR LEADS THE WAY TO TOKYO

[Reuter and A.P. Reports.]

TROOPS of the U.S. 11th Airborne Division began landing on Atsugi airfield (18 miles from Tokyo) about 10.15 (I.S.T.) last night and General MacArthur's gleaming silver plane, "Bataan," led the procession of hundreds of transports, stretching between Okinawa and Tokyo Bay.

Simultaneously the Fourth Marine Regiment, equipped with tanks, and 1,800 additional American and 400 British marines reached the shore from landing craft at the Yokosuka naval base.

The army of occupation in Japan is expected to number 500,000 within six months, New York Forces radio said last night.

The troops now landing are carrying rifles, pistols and hand grenades. They are setting up security patrols, and preparing for any possible hitch in the proceedings.

More than 300 planes will land daily until the operation has been completed.

Transport planes, drawn from all over the world, and thousands of accompanying fighters darkened the sky as a huge umbrella of protection for the Supreme Commander and his fighting troops, says Reuter's special correspondent.

Admiral Nimitz, Pacific Naval C.-in-C., who has arrived in Tokyo Bay in the U.S.S. South Dakota from his Guam headquarters, said that sea-power had paved the way for Japan's sudden surrender, "which came earlier than was expected and caught the Allies before they were fully prepared."

Admiral Nimitz stated later that he thought it wise to allow the Japanese to retain their Emperor. "I think that the wisdom of the Potsdam declaration and the clarification—permitting the Emperor to remain—has already been shown by the peacefulness to-night," the Admiral said. "There has been no hostile act, and that, I think, is because of the Emperor."

Sailing towards Malaya and Sumatra two task forces of the British East Indies Fleet yesterday made contact for the first time with the Japanese naval authorities. At Penang a Japanese naval officer boarded the flagship Nelson for talks with Vice-Admiral H. A. C. Walker. At Sabang a naval lieutenant went aboard H.M.S. London, flagship of Commodore A. L. Poland.

A strong force of the British Pacific Fleet is lying off Hongkong and messages asking the local Japanese commander to get in touch with the force are being dropped by aircraft.

DEFYING EMPEROR

The Japanese commander at Singapore, General Itagaki, in a recent exchange of signals with his immediate superior, Field-Marshal Terauchi, has reiterated his determination to fight on in defiance of the Imperial surrender order.

Terauchi is reported by an A.P. correspondent to have said that further resistance would disgrace the "honour" of the Japanese Army and that continued defence of Singapore would erase all hope of retaining any Japanese Army, whereas acceptance of unconditional surrender might permit them to keep the nucleus of a force.

Chinese Government representatives from Chungking have taken over the Customs, Post Office, and other organisations in Shanghai, where all is quiet. Disturbances, however, are reported from the port of Ningpo, about 150 miles to the south, following the infiltration of Chinese Communist troops.

BELFAST HOUSING DELAYS

BELFAST Corporation is to meet specially to-day to debate the question of housing and the proposal to establish a new committee in place of the Estates Committee, which, it has been alleged, has "failed to make satisfactory plans."

The Estates Committee yesterday issued a memorandum denying on its part and stating that it "has been exceedingly active all along and that the administrators lost no time in discharging their responsibility."

The memorandum adds: "The Imperial Government have offered to supply and erect pre-fabricated houses free on sites to be provided by local authorities, and authorities in England and Scotland have been invited to state how many houses they will accept. No similar offer has been made to the Corporation by the Government of Northern Ireland.

It was understood that the Northern Ireland Government would ask for Portal houses, but apparently the supply of these has not materialised. The Committee have, however, asked the Government for 1,000 pre-fabricated houses on the same terms as local authorities across the water."

French Children to Come to Dublin

The first contingent of fifty French boys and girls between the ages of six and fifteen years are expected to arrive in Dublin shortly.

The children, who will be under the care of the Irish Red Cross Society, will be sent to boarding schools.

When delegates from the French Red Cross were in this country recently the Irish Red Cross Society repeated an earlier offer to take 500 children. It is not yet known if all of these children—most of whom are orphans or have been seriously affected by the war—will be sent here.

General de Gaulle Leaves for Home

General de Gaulle left Ottawa by air yesterday, on his return journey to France, after his visit to Washington. He had lunch with the Governor-General, the Earl of Athlone, at Government House.

General de Gaulle told a Press conference that France hoped to import 1,000,000 tons of goods a month, beginning next month, and wanted to obtain wheat and port and industrial equipment from Canada.

Irish Seaman's Theft From Officer

Edward William Leech (43), an Irish merchant seaman, of 14 Lambert road, London, was sentenced to 14 days' imprisonment at Gibraltar yesterday after pleading guilty to a charge of stealing £2, the property of an officer.

A detective told the magistrate that Leech may be wanted for questioning by Scotland Yard in connection with the death of a man in London recently.—(Reuter.)

No Secret Clauses in Sino-Soviet Pact

The Sino-Soviet friendship pact was devoid of any secret clauses, Dr. Chieh, the Chinese Foreign Minister, said yesterday. The question of utilising Soviet technicians, or of a joint control of Manchurian industries, had not been discussed at Moscow, he added.

An agreement between Russia and Hungary covering economic relations and mutual deliveries has been signed in Moscow.—(Reuter.)

U.S. SYMPATHY WITH BRITISH NEEDS

(Reuter and A.P.)

AN assurance that British needs and would receive sympathetic and understanding attention from the United States was given in Washington yesterday by Mr. Byrnes, the Secretary for State. Conversations with the British delegation, headed by Lord Keynes, he said, would begin in a realistic way, with all knowing that new credits would have to be authorised by Congress.

The United States Government, Mr. Byrnes added, fully realised the implication of the British position and understood the British problem.

Announcing that Mr. William Clayton, Assistant Secretary of State, who has been conferring with British financial circles in London, would return to Washington yesterday or to-day, Mr. Byrnes said he thought there had been a much better understanding between the two countries in the last few days regarding the entire situation.

He also said that Mr. James Dunn, Assistant Secretary of State, would accompany him to the Foreign Ministers' Conference in London, and would remain there as deputy after Mr. Byrnes had left.

Reuter announced yesterday that Lord Keynes, Adviser to the British Treasury, would be in Ottawa next week to meet Canadian financial authorities, and make a preliminary survey of Canadian-British financial problems before proceeding to Washington to discuss the lease-lend situation.

The *New York Times* yesterday expressed the view that misconceptions on both sides of the Atlantic about the end of lease-lend ought to be cleared up.

"It would be a profound mistake for Britain," it said, "to read a political motive into the action of the United States Government in stopping lease-lend, and to believe that the action is prompted by concern, alarm or disapproval of the results of the British elections."

The newspaper added that lease-lend was discontinued because it was a war measure, and the war was over; Britain was not asking America to use lend-lease to finance her reconversion, to promote her foreign trade, or to solve any of her domestic problems.

"She has raised, strictly within the field of military matters, the question of continuing for a limited period the same policy that prevailed during the mobilisation of the armies. On this comparatively narrow point it ought not to be difficult to reach some mutually satisfactory adjustment."

The four Generals in command of the Allied Armies occupying Austria met for the first time in Salzburg recently, when General Mark Clark, on leave, conducted the Generals on a tour of Berchtesgaden and Hitler's Eagle's Nest. This A.P. photo shows General Clark pointing out an interesting feature outside Hitler's house. (Source image.)

Abolition of Street Car Parks Urged

The earliest possible abolition of all motor parks in streets is recommended by the British Road Federation in a memorandum published in London.

Street parks could be regarded, it declares, only as a temporary expedient. The provision of adequate parking places ought to be an integral part of all urban re-planning schemes. Grants should be made from the Road Fund towards the cost of such accommodation off highways where it was clear that it could not be provided without loss by the highway authority or private enterprise. The Minister should have mandatory powers, particularly where "no waiting" regulations were necessary.

Control was necessary to ensure that new refreshment places were located only where vehicles could stand off the roads. Free parking was the ideal at which to aim, but, if that was not practicable, charges should be as low as possible. Parking below public squares might often be found to be economic and practical.

It might be desirable to determine by legislation the degree of a local authority's liability in respect of the theft of a vehicle, or its contents, when it had been parked free of charge.

No Change in Dublin Strike Situation

The continued strike of Dublin laundresses is creating a serious position, a well-known woman welfare worker stated yesterday. Unwashed overalls, towels and clothes of all descriptions were piling up, and this, she said, constituted a menace to the city's health.

The strikes in the pork and meat trades continue.

In connection with the agitation among part-time workers in the Dublin Telephone Exchange for the abolition of the part-time system and the substitution of a 45-hour week on a full-time basis, the Postal Workers' Union hopes to effect an early settlement.

Artificial Silk from Irish Seaweed

Seaweed, from the West of Ireland, has been sent to Scotland for some time past for conversion into fibres for the manufacture of artificial silk for parachutes and stockings.

A factory at Oban has been receiving regular shipments of the weed, and a great deal of research work has been done at University College, Galway, under the direction of Professor T. Dillon.

Various substances have been extracted from the weed at the college, but there is no indication that any commercial development will follow the discoveries.

Two Children Fall From Window

When Edward Cooke (4) fell fourteen feet from the window of his home at 3 Fitzgibbon street, Dublin, he was seriously injured about the head and was taken to the Children's Hospital, Temple street. His condition was reported this morning to be improved.

His sister, Jennie, aged 3, who fell from the window at the same time, had no external signs of injury, but was removed to hospital for X-ray examination.

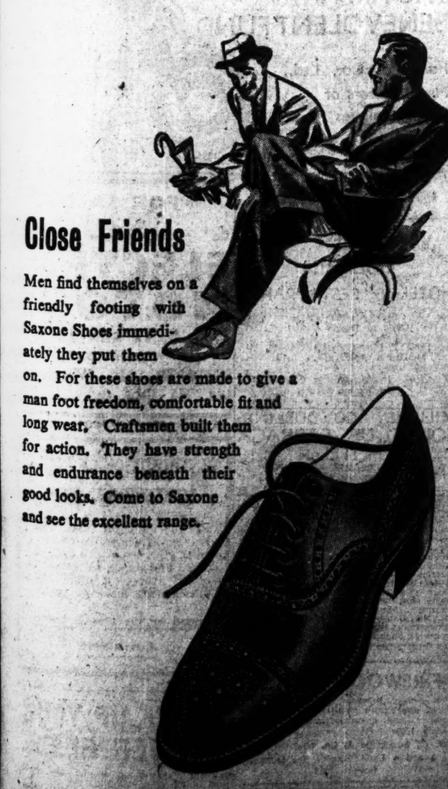
Close Friends
Men find themselves on a friendly footing with Saxone Shoes immediately they put them on. For these shoes are made to give a man foot freedom, comfortable fit and long wear. Craftsmen built them for action. They have strength and endurance beneath their good looks. Come to Saxone and see the excellent range.
SAXONE
31 LOWER O'CONNELL STREET, DUBLIN, C.1

ALWAYS ON TOP!

Barry is a bright boy; first in his class; captain of his team and always ready to lend a helping hand when he comes home... His vitality is the outward expression of good health—and for that he may thank Kennedy's Bread—rich in nourishment and distinctive flavour.
KENNEDYS Bread

Another thirst quenched!

Cantrell & Cochranes

SODA WATER
LEMONADE
GINGER ALE
TONIC WATER

In bottles and syphons

MINERAL WATERS DISTRIBUTORS LTD., NASSAU PLACE, DUBLIN

RICHARDS MAY RIDE LADY'S VIEW

GORDON RICHARDS is the probable jockey for Lady's View in the Nunthorpe Stakes at York on Tuesday next. Lady's View will leave the North Wall this evening, and on arrival at Liverpool will go direct to the racecourse stables at York, where she will remain until the race. Lady's View will be accompanied by P. Farrelly, the boy who looks after her at Clonbarron, and her trainer, "Dick" McCormick.

G. RICHARDS.

FIFTEEN ACCEPTORS FOR ST. LEGER

Some most unexpected horses are included among the fifteen acceptances for the St. Leger, which will be run at York on Wednesday next. They include Ocean Ruler, who, in his last race, starting at 50 to 1 against, finished many lengths behind the leaders in a selling plate at Windsor, and Cadette Rousset, who, in her only race this season, made no show in a maiden event for three-year-olds. Grandmaster, although he has been left in the race, is not certain to run. The acceptors are:—

Rising Light (Boyd-Rochfort), 9-0 .. D. Smith
Ocean Ruler (Rayson), 9-0 ....
Borealis Magnificent (F. Armstrong), 9-0 E. Britt
Grandmaster (Nightingall), 9-0 ....
Chamossaire (Perryman), 9-0 .. T. Lowrey
Naishapur (Fr. Butters), 9-11 .. G. Richards
Travers (Private), 9-0 .... R. A. Jones
Black Peter (J. C. Waugh), 9-0 .. S. Wragg
Rio Largo (G. Armstrong), 9-0 .. P. Maher
Loretto (F. Darling), 9-0 .... P. Evans
Blue Smoke (J. Jarvis), 8-11 .... E. Smith
Stirling Castle (Lawson), 9-0 .. H. Wragg
Porcelain (Templeman), 8-11 ....
Cadette Rousset (Templeman), 8-11 ....
Precipitic (Persse), 9-0 .... M. Beary

NAISHAPUR PLEASES

The Aga Khan's St. Leger filly, Naishapur, ridden by Gordon Richards, went well in a mile and three-quarters gallop at Newmarket yesterday with Filator.

Perryman's St. Leger horse, Chamossaire, also pleased in a mile and a half spin with Sorrento, Fortunate Lass and Filius.

Captain C. Moore, the King's racing manager, was present to see the King's Ebor candidate, Fair Glint (D. Smith) given a rousing gallop of a mile and a half with John Peel (Gordon Richards) and Hycilla (R. Burrows).

R. W. Colling's Ebor horse, Mustang (Beary) impressed in a mile and a half gallop with Neberna and H. Leader's Ebor representative, Reynard Volant (Greening). Wragby helped to make the pace a good one by joining in for the last mile.

SOCCER NOTES

Waterford are in touch with two prominent inside-forwards from the North of Ireland, and hopes are entertained that these two players will be signed in time for Sunday's home game against Bohemians. Wall, the right full-back, was injured against Dundalk and will probably be replaced by another local, Harte, who formerly played for Limerick and was on trial with Manchester United at the outbreak of war.

Cork United's team to meet Shamrock Rovers on Sunday is:—Foley; Hayes, Pie Murphy; O'Connell, Burke, Cotter; O'Driscoll, O. Moroney, A. N. Other, Forde, Madden.

TO-DAY'S SPORTS DIARY

Racing—Newmarket, 1.30.
Greyhound Racing—Harold's Cross, 7.45.
Golf—Irish Professional Championship, Newlands, 11.0.
Lawn Tennis—Irish Junior Championships, Fitzwilliam, 10.0.

CLONLIFFE HARRIERS SPORTS

Entries for Clonliffe Harriers sports in College Park on September 8th must be received at the latest by the first post on Saturday next.

Fleet Street Makes His Bow

FLEET STREET, a full-brother to Watling Street (1942 Derby winner) and to Garden Path, winner of last season's 2,000 Guineas, makes his début in the Mepal Stakes at Newmarket to-day. This choicely-bred colt is reported very smart, and should add to the already large total of juvenile successes gained by the Stanley House stable.

Other attractive propositions on to-day's card are Voluntary, Darbhanga and Fog of War.

1.30—ALINGTON T.-Y.-O. MAIDEN STAKES, £3 each, £200 added. 5f.
Form. Probable Starters and Jockeys.
000 All Red (J. Barker), 8-11.. G. Cracknell
Glen Miro (Beatty), 8-11.. W. Stephenson
044 Speedy Return (Beeby), 8-11
E. C. Elliott
0 Fog of War (W. Earl), 8-11.. H. Wragg
000 Mickey the Clown (H. Smyth), 8-11
J. Doyle
2 Light Action (J. A. Waugh), 8-8
D. Smith
00 Cross of Loraine (Lays), 8-8
Gordon Richards
03 Plaque (L. Day), 8-8..........
000 Golden Rain (H. Leach), 8-8..
Fairgreen f. (Nightingall), 8-8
T. H. Carey
000 High Jinks (J. Jarvis), 8-8.... E. Smith
00 Private View (J. Payne), 8-8
G. Littlewood
00 Zero (H. Leader), 8-8.... G. Bridgland
Betting Forecast—3/1 agst. Light Action, 7/2 Fog of War, 4/1 Fairgreen filly, 7/1 High Jinks, 8/1 Speedy Return, 100/8 Plaque and Cross of Loraine, 100/6 All Red, 20/1 others.

2.0—OAKINGTON STAKES, £3 each, £300 added. 1¼ m.
Form. Probable Starters and Jockeys.
3 Bow Window (Lowe), 8-6.... C. Swift
040 Pink Blossom (E. Parker), 8-3..
004 Triple Bar (O. Bell), 8-0.... T. Gosling
0 Billy Boy (J. A. Waugh), 7-6
D. Greening
00 Shipshape (Perryman), 7-6.... D. Smith
020 Last Fling (J. C. Waugh), 7-6..
Betting Forecast—2/1 on Triple Bar, 5/1 agst. Last Fling, 8/1 Shipshape, 10/1 Pink Blossom, 100/7 Bow Window, 100/6 Billy Boy.

2.30—WESTLEY NURSERY HANDICAP, £5 each, £300 add. 6 f.
Form. Probable Starters and Jockeys.
341 Erythela (O. Bell), 9-0...... T. Gosling
133 Bellinzona (Frank Butters), 8-8
Gordon Richards
104 Pelagos (T. E. Leader), 8-7
A. Richardson
030 Sussex Martlet (J. Jarvis), 7-13
E. Smith
033 Little Slam (W. Pratt), 7-5.... F. Durr
Betting Forecast—7/4 agst. Bellinzona, 5/2 Pelagos, 7/2 Little Slam, 6/1 Sussex Martlet, 8/1 Erythela.

3.0 — LITTLEBURY HANDICAP, £6 each, £600 added. 1½m.
Form. Probable Starters and Jockeys.
110 Chaud Froid (Jellis), 4, 8-9.. R. A. Jones
132 Wayside Inn (W. Earl), 3, 8-6.. H. Wragg
303 Minette (F. S. Butters), 3, 8-3 M. Beary
100 Wood Note (R. J. Colling), 3, 8-0
Gordon Richards
222 Voluntary (G. Colling), 3, 7-11.. D. Smith
404 Fariaco (H. Leader), 3, 7-4.. D. Greening
003 Devon Glory (Perryman), 3, 7-4
T. Sidebotham
Betting Forecast—9/4 agst. Voluntary, 3/1 Wayside Inn, 9/2 Minette, 11/2 Wood Note, 7/1 Chaud Froid, 10/1 Fariaco, 100/7 Devon Glory.

SELECTIONS

	BIRDCATCHER.	LONDON CORR.
1.30	Fog of War.	Light Action.
2.0	Triple Bar.	Triple Bar (nap).
2.30	Bellinzona.	Pelagos.
3.0	Voluntary (nap).	Voluntary.
3.30	Darbhanga.	Darbhanga.
4.0	Fleet Street.	Fleet Street.
	Double—Voluntary and Fog of War.	Double—Triple Bar and Voluntary.

3.30 — NORWICH HANDICAP, £3 each, £300 added. 6f.
Form. Probable Starters and Jockeys.
021 Darbhanga (Fr. Butters), 3, 9-6
Gordon Richards
110 Overboard (Boyd-Rochfort), 3, 8-10
D. Smith
031 Pixie Market (Nightingall), 3, 7-11
T. Gosling
110 Donnar (W. Payne), 3, 7-11.. J. Doyle
000 Jovial Juror (Dewar), 4, 7-11 .. K. Gethin
000 Senor Brumo (V. Hobbs), 4, 7-9
P. Maher
210 Eleanor Mary (C. Ray), 3, 7-8 ..
030 Sheperdine (Muriess), 3, 7-4
A. Richardson
Betting Forecast—5/2 agst. Pixie Market, 100/30 Darbhanga, 5/1 Donnar, 13/2 Eleanor Mary, 8/1 Overboard, 10/1 Senor Brumo, 100/8 Sheperdine, 25/1 Jovial Juror.

4.0—MEPAL (2-Y.-O.) STAKES, £7 each, £400 added. 5f.
Form. Probable Starters and Jockeys.
1 Good Companion (E. Lambton), 8-12
E. C. Elliott
113 Cama (Fr. Butters), 8-12.... G. Richards
10 Kingstanding (Templeman), 8-9
T. H. Carey
Fleet Street (W. Earl), 8-4 .. H. Wragg
Gold Drill (J. A. Waugh), 8-4
V. Mitchell
Daily Double (Boyd-Rochfort), 8-1
D. Smith
Betting Forecast—11/10 on Fleet Street, 9/4 agst. Cama, 6/1 Kingstanding, 10/1 Good Companion, 100/8 Daily Double, 20/1 Gold Drill.

SHELBOURNE PARK DOG RESULTS

525—Castledown Tower (4), 6/4, 1; General Socks (3), 4/1, 2; Rambler Jack (1), 6/1, 3; Spotted General (2), 4/1, 4; Hazel Lad (2), 6/1, 5; Milford Haven (6), 5/2, 6. 31; same. 31.33.

525—Glorious Meadow (5), 5/2, 1; Brave Fly (3), 4/1, 2; Mac's Novelty (4), 2/1, 3; Farloe Bid (6) 4/1, 4; Queen of Killossen (2), 3/1, 5. 1l.; 1gl. 31.90.

360—Coursing (3), 3/1, 1; Kilronan Dasher (1), 5/4, 2; Piano Wire (6), 2/1, 3; Shay Boy (4), 4/1, 4. 2l.; head. 20.82.

525—Kinnegad Slasher (2), 6/4, 1; Naughty Bob (3), 6/1, 2; Old Crew Hill (4), 7/1, 3; Flying Alone (6), 5/1, 4; Miscall (1), 3/1, 5; Lady Liberty (5), 10/1, 6. Neck; 1gl. 31.55.

550—Manhattan Sunshine (4), 2/1, 1; Tan Jill (6), 4/1, 2; Sporting Colleen (3), 6/1, 3; Coyne's Castle (2), 5/2, 4; Rare Rapture (5), 7/2, 5; Long Clover (1), 8/1, 6. 1gl.; 1¾l. 31.96.

600—Printer's Rogue (1), 6/1, 1; Camp Number Nine (6), 3/1, 2; Rathroe Shule (5), 5/3, 3; Printer's Hobo (2), 2/1, 4; Rebel Comet (4), 3/1, 5. 8l.; head. 35.30.

525—Elbow's Brief (5), 5/1, 1; Megrim (1), 7/4, 2; Elusive Bob (4), 5/2, 3; Lone Express (2), 6/1, 4; Castlejordan (6), 4/1, 5; Silverough Midnight (3), 8/1, 6. Short head; 5l. 30.70.

HAROLD'S CROSS CARD

500—Cherokee Moon, Ginks, Royal Admiral, Lyre Duchess, Magic Bow, Drew's Gift, Friendly Peach, Shanganhill Peg. 525—Muniska, Mischievous Manhattan, Come On George, Killawardy, Hoye's Prospect, Well Over, Satin Bow, Golden Oriel. 550—Tan Sandilla, Winsome Woman, Light Whisper, Bellcamp Moon, Dandy Moon, Mystery Boy, Dancer, Brigade's Fancy. 500—Glenlea Gift, The White Sister, Bawn Boy, Garden Brigade, Brilliant Smack, Katie's Terror, Mar's Queen, Cool Aroon. 525—Madra Orda, Favourite Lassie, Killdaylee Lady, Many Millions, Princess of the Gael, Ballinacor Lassie, Kid's Bolero, Cool Aroon. 500—Cookshill Border, Aughnamoneagh, Abbey Lad, Jubilee Ring, Rare Dainty, Pal's Gift, Belle of Tanist. 525—Rye Hill Ruby, Dinger Boy, Okon Adiaha, Bertha's Luck, Bulgaden King, Young Marie, Sparky, Golden Oriel.

NEWMARKET RETURNS

1.30 (T.-Y.-O. 5f.)—MARY MOORE, ch. f., by Wyndham—Fortunate Lady (Mr. V. Smyth), 8-3 (M. Beary), 11/8, 1; Olan f., 8-3 (E. Smith), 100/7, 2; Fair Cloud, 8-3 (S. Wragg), 6/1, 3. 9 ran. 3½l.; 1½l. (V. Smyth.)

2.0 (T.-Y.-O. 5f.)—FAIR RANGER, b. f., by Bois Roussel—Point Duty (Lord Astor), 8-11 (Cliff Richards), 7/2, 1; Hyperinean, 8-11 (D. Smith), 2/5, 2; Abbey Wood, 8-11 (T. H. Carey), 20/1, 3. 10 ran. 1gl.; 2l. (Lawson.)

2.30 (7f.)—GLOSSARY b. g., by Sir Cosmo—Gloss (Mrs. T. E. Leader), 6, 8-7 (A. Richardson), 11/2, 1; Sejanus, 7-13 (J. Taylor), 13/2, 2; Effervescence, 4, 7-13 (S. Wragg), 8/1, 3. 10 ran. Short head; 1l. (T. E. Leader.)

3.0 (1m.)—COURT MARTIAL, ch. c., by Fair Trial—Instantaneous (Lord Astor), 3, 8-11 (Cliff Richards), 1/7, beat Fordham, 3, 8-0 (G. Richards), by 5l. (Lawson.)

3.30 (3-Y.-O. 1¼m.)—PARAVANE, ch. f., by Fairhaven—Mytan (Sir M. McAlpine), 8-4 (M. Beary), 6/1, 1; Fair Obed, 7-7 (Cliff Richards), 20/1, 2; Lady of Naples, 7-12 (G. Richards), 100/30, 3. 8 ran. 6l.; 4l. (V. Smyth.)

4.0 (T.-Y.-O. 6f.)—LITTLE SHIP, ch. f., by Colorado Kid—Windsail (Sir A. Butt), 8-1 (S. Wragg), 3/4, 1; Lamento, 8-4 (S. Wragg), 4/6, 2; Bellerton, 8-4 (G. Richards), 10/1, 3. 5 ran. 1½l.; 4l. (Fr. Butters.)

HURST PARK RACECOURSE

Hurst Park racecourse, which has been requisitioned since 1940, may soon be released by the authorities. Racing, however, will not be possible there until next spring.

R.S.P.U. BEATEN

N.I.C.C. beat R.S.P.U. by 6 wickets in a cricket game at Ormeau, Belfast, yesterday. Scores: R.S.P.U. 139 (C. O'Malley 41), N.I.C.C. 143 for 4 (L. T. D. Adams 62).

McKenna Leads Race for Irish Golf Title

By J. P. ROONEY

THE stage was set at Newlands, Clondalkin, last evening for a very close finish to the Irish Professional Championship, the holder of which is Harry Bradshaw. Dublin-born John McKenna, attached to the Douglas Club, Cork, is leading with rounds of 72 and 71, but it was by a stroke only that, almost at the last moment, he deposed the Ulster ex-champion and former holder, Fred Daly, from the leadership.

The Balmoral man had been at the top with two very excellent rounds of 72, or two under bogey. Daly is supported by two other Ulster representatives—Jock McLachlan (Royal Co. Down) and W. G. Robertson, now at Castlerock — and then comes the champion, who, as was expected, following on yesterday's news that his knee was causing him trouble, could do no better than 74 and 75, leaving him six strokes below McKenna and five behind Daly.

The course, in first-class condition, was playing very long, indeed, as the result of the rainfall; at a few of the bogey 4 holes it was impossible to get home in two.

It was noticed that from his second to the long holes, Bradshaw, evidently puzzled by the lies, did not take a brassey until playing the home hole, depending all the time on a No. 4 wood.

NOT UP TO STANDARD.

It is not exaggerating when I say that the standard of the golf again was below the professional standard, except in a few instances. Newlands bogey is 74, and the individual scores tell the rest of it.

There was one particularly fine score—W. Clark's second round of 70, made up of 37 out and a brilliant 33 home, the result of most accurate chipping and putting, but his first round was in striking contrast—81. The best nine out was McLachlan's 34 in the morning, and but for a lapse at the 18th, which meant a 6, he would now be in a stronger position.

Daly played most convincing golf all day; he was steadiness personified after a bad 5 to start his first round with, and, out in 37, he came back in 35.

He repeated it in the evening (36 and 36), and I think he will last it out, the best of the leaders and repeat his Little Island victory of 1940.

McKenna did not always steer a straight course on either round, but he recovered extremely well, and his accuracy near and on the greens saved him a handful of strokes. In the morning he was out in 37 and back in 35, and on the holes out on the second round he improved by one, and equalled his morning figures home with a well-played 35.

Robertson's 148 was made up of two 74s—very sound golf.

NOT OUT OF IT YET

Bradshaw's driving at the outset was a bit unsteady, and his chipping and putting was not of his customary type. He has a lot of ground to make up, but he is buoyed up with his usual confidence, and should he strike his best form and the others falter to-day he could make it distinctly interesting.

Dick Ferguson and Christy French are 150 each, but it has all the appearance of a tussle between McKenna, Daly, Bradshaw and McLachlan, with the likelihood of Daly preventing the champion from achieving his ambition—to equal Michael Moran's record of five wins in succession.

THE SCORE SHEET

143—J. McKenna (Douglas), 72, 71.
144—F. Daly (Balmoral), 72, 72.
147—J. McLachlan (Royal Co. Down), 74, 73.
148—W. Robertson (Castlerock), 74, 74.
149—H. Bradshaw (Kilcroney), 74, 75.
150—R. Ferguson (Lucan), 76, 74; C. French (Edmondstown), 75, 75.
151—N. Wilson (Bray), 76, 75; W. J. Clark (Lisburn), 81, 70.
152—J. Carroll (Galway), 76, 76; D. Cassidy (Castletroy), 75, 77; J. McCartney (Unattached), 77, 75.
154—K. O'Connor (Elm Park), 78, 76; E. Hackett (Portmarnock), 78, 76.
155—S. Fairweather (Clandeboye), 78, 77; J. Gaffney (Orange), 78, 77; G. Brown (Waterford), 76, 79; P. O'Connor (Woodbrook), 79, 76.
156—J. O'Neill (Howth), 77, 79; J. McGuirk (Co. Louth), 79, 77; P. Gunning (Hermitage), 79, 77; W. Holley (Castle), 78, 78; A. Whiston (Dun Laoghaire), 80, 76.
157—W. Sullivan (Carlow), 77, 80; C. Kane (Unattached), 76, 81.
158—T. McElligott (Ballybunion), 80, 78; P. Neill (Foxrock), 77, 81.
159—J. Edgar (Unattached), 73, 86; D. Higgins (Muskerry), 80, 79; J. Quinn (Clontarf), 83, 76; M. McGuirk (Co. Louth), 84, 75; J. Duggan (Rosslare), 83, 76.
160—J. Higgins (Monkstown), 81, 79.
161—P. Stevenson (Royal Portrush), 86, 75; E. Bradshaw, jun. (Delgany), 77, 84.
162—E. Pope (Derry), 80, 82.
162—M. Carty (Thurles), 83, 79; T. Rooney (Unattached), 84, 78; B. McManus (Killymoon), 83, 79.
163—H. Murphy (Newlands), 81, 82.
164—J. Gaffney, jun. (Athlone), 81, 83; C. Carroll (unattached), 80, 84.
165—G. Graham (Fortwilliam), 82, 83; P. Soye (Carnalea), 81, 84.
167—T. Moloney (Donabate), 83, 84.
169—T. Gaffney (Killiney), 86, 83; J. Barrett (Carrickmines), 83, 86.
171—J. Mooney (Greenore), 84, 87; J. McManus (Warrenpoint), 86, 85.
173—T. Shannon (Milltown), 84, 89.

Principal pairings for the third round are:—
10.40 and 1.40—Bradshaw and French.
11.10 and 3.10—Ferguson and McCartney.
11.35 and 3.35—Robertson and Hackett.
11.40 and 3.40—Holley and Daly.
12 o'c. and 4.0—K. O'Connor and McLachlan.
12.25 and 4.25—Clarke and J. Carroll.
12.30 and 4.30—Neill and McKenna.

NEW SECRETARY.

Eddie Hackett (Portmarnock) was appointed Hon. Secretary of the I.P.G.A. at Tuesday's meeting of the Central Council, in succession to N. Wilson, who resigned.

Fred Daly, the Balmoral professional

MAY GO AFTER ALL

HARRY BRADSHAW stated yesterday that should his knee trouble disappear in the meantime, he will cross to St. Andrews for the Victory Tournament on September 19, 20 and 21.

Tipperary—Team For The Big Occasion

By PATO

THERE is a certain steely essence in Tipperary hurlers and athletes that comes to light in All-Ireland finals and international athletic contests. Their hurlers have won three out of every four finals in which they played, and their selection for next Sunday's final against Kilkenny at Croke Park suggests the same steel-like resistance under pressure.

It is true that John Maher (37), P. Ryan ("Sweeper") and Ger Cornally are getting on in years, yet the absence of Johnny Ryan (Moycarkey) has been well covered by shrewd adjustments.

Knowing the Kilkenny strength, I shouldn't wonder if John Maher, J. Devitt and Tommy Doyle will be filling different places before the end of the hour. The Tipp. hurling management will have alternative proposals as the hour develops. It is likely that Tipperary will line out as follows:—

J. Maher (goal), J. Devitt, G. Cornally, F. Coffey; M. Murphy, J. Maher, J. Purcell; Lt. Goldesboro, T. Wall; M. Ryan, T. Doyle, E. Gleeson; J. Coffey, A. Brennan, P. Ryan.

FIRST CLASS DEFENCE

From goal out, this is a hard-hitting, whippy side—cool and resolute. Little Jimmy Maher is a wizard goalie, and his backs have played so well all through the Munster series when beating Waterford, Cork (holders) and Limerick, that the Tipperary men have no fears for the result, despite the uneven display of their forwards in the earlier rounds. This may not be a super-team, but it is a good one, well trained and deadly earnest.

Kilkenny are in no way disturbed by Tipperary's reorganised side. In Grace, Kelly, Blanchfield, Heffernan, Burke and Maher they have a stolid, if not brilliant, defence. Kennedy and Murphy have made no errors around midfield.

But Kilkenny's winning medium is in their stocky, closely-knit and speedy attack. Mulcahy, O'Brien, Walton, Reidy, Langton and Gargan are all polished hurlers, who break like a shot out of a gun, and combine instinctively.

THREE MOVES AHEAD

They have a faculty of seeing three moves ahead in this game of chess and sword-play that is certain to develop between Tipperary backs and Kilkenny forwards. My reading is that there is little between the teams, though Kilkenny—fully extended by unlucky Galway—strike me as more dangerous in attack—a vital feature in fast, modern hurling.

There is a good supporting programme from 1.30. Despite Dublin's improvement in minor hurling, I fancy the Tipperary youths in the opening game. Artane Boys have an attractive musical programme as interlude.

GREYHOUND SALES

There was a big attendance of buyers at the Markets Field, Limerick, yesterday when Alfred J. Sexton held the second of his two-day sales. Better class dogs were again in big demand and there was an exceptionally good clearance. Principal transactions were:—

		Gns.
Mrs. Pollock and F. Browning's Cappagh Conqueror	B. Barry	600
M. Cowhey's Career	B. McAleer	500
M. Hayes's Halmahera	B. Barry	470
J. Flynn's Rallying Call	A. Watson	310
E. O'Callaghan's Luck Delayed	B. Barry	300
J. White's Bru Regent	B. McAleer	240
E. Bennett's O.K. Rambler	J. O'Farrell	220
Mrs. Kelly's Soft Nail	B. Barry	200
W. O'Dea's Mirtana's Rex	B. Barry	170
J. McMahon's Keel Key	B. Barry	160
D. Williams's Bawnmore Stamp	B. Barry	145
M. O'Neill's Chesterfield Topper	B. Barry	125
J. A. Kelly's Baker Boa	B. Barry	120
W. Wall's Dawn Dasher	A. Watson	100
W. Reidy's Grawa Colleen	A. Watson	100

GOLF CLUB NOTICES

Delgany.—Ladies. Semi-open fourball—Mrs. Lister (8), and Mrs. R. P. O'Neill (17), 2 up; Miss Blake (8) and Miss V. Fitzgerald (16), 1 up (won on 2nd nine); Mrs. Hewat (29) and Mrs. Murphy (19), 1 up. Saturday—Open mixed fourball. Tuesday—Medal (s.).

Ballinahinch.—Saturday — Mr. H. L. Millington's prize (h'cap. 18 and over).

Castle.—Ladies—Mrs. Kennedy and Mrs. Cairns, 4 down; tie—Mrs. Lyne and Mrs. O'Donovan, and Mrs. Shaw and Miss McGrath, 5 down. Friday, 31st—Mrs. Robbie's prizes, Stableford, 2 classes.

Sutton.—Ladies. Tuesday — Medal (s.). Tennison Collins Cup—Won by Mrs. Conway; runner-up, Mrs. Alexander.

Lucan.—Piel Cup—D. Kane (17) and L. Coleman (22), 6 up (won on 2nd nine); T. Anderson (7) and R. O'Malley (11), 6 up. Sunday—Monthly Cup, 18 h. bogey.

Malahide.—Mixed foursome—A. C. Bolton and Mrs. Peyton beat H. N. Peyton and Miss N. McAlister, 2 and 1. Cup—V. Bissett, 3 up; M. V. Nolan, 3 up.

Hermitage.—Ladies — Tuesday — Mr. J. Canty's prize, bisques.

Grange. — Wednesday competition, 12 holes (a). I—J. F. Pickering (12), 48; P. Lynch (12), 50. II—C. G. O'Brien (17), 46½; R. Walsh (18), 49. III—T. Heather (22), 57½; T. R. Moyles (32), 59½. Saturday—Lady HolmPatrick Cup, fourball.

WATER POLO

Clontarf and Dublin qualified last night at Blackrock Baths for the final of the Leinster Senior Water Polo Cup. Semi-final results were:—Clontarf 4 (P. Lavery, M. Power, J. Brady, G. Murray); Pembroke 3 (N. Parkes, P. Denham, C. Willoughby). Dublin 3 (P. Kavanagh, W. Hawkins, P. O'Byrne); Dublin Univ. 1 (D. A. Wallace).

Surprises In Junior Tennis

ALTHOUGH no play was possible before lunch yesterday in the Irish junior lawn tennis championships at Fitzwilliam, good progress was made in the singles events. M. Walsh provided a surprise when he defeated W. Pasley, who was one of the seeded players in the recent Leinster championships at Lansdowne.

The Leinster junior boys' champion, D. Doyle, was defeated in straight sets by J. Sheeran, who has a firm, crisp forehand and a good sense of position. The Junior Boys' Singles produced the best match of the day, when P. Nolan beat G. McNamara, a very courageous left-hander, who was not only not afraid to go up to the net, but also had a very good idea of the right time to do it.

Senior Boys' Championship Singles—Quarter Finals—J. Mitchell bt. P. McCabe—6-1, 6-0; H. O'Donoghue bt. O. Adye-Curran—6-1, 6-2; A. FitzPatrick bt. L. Belford—6-1, 6-2; G. Rice bt. J. O'Reilly—6-0, 6-0; M. Walsh bt. W. Pasley—6-4, 1-6, 6-4; B. Donnelly bt. J. Jameson—6-2, 3-6, 6-4; C. Cuddy bt. R. Davis—6-3, 3-6, 7-5.

Senior Girls' Championship Singles—3rd Round—H. Manning bt. I. McDonnell—6-2, 5-7, 6-1; T. Purcell bt. D. Littledale—6-3, 6-1; R. Brennan bt. J. McCann—6-4, 6-2; M. Meenan bt. B. Moran—6-3, 6-4. Quarter Final—A. McCabe bt. C. O'Connor—6-1, 6-2.

Junior Boys' Championship Singles—Quarter Finals—N. Nolan bt. G. Holmes—9-7, 7-5; J. O'Donoghue bt. J. McCann—3-6, 7-5, 6-3; J. Sheeran bt. D. Doyle—8-6, 6-3; P. Nolan bt. G. McNamara—6-2, 6-8, 8-6.

Junior Girls' Championship Singles—Quarter Finals—J. Dwyer bt. S. Molloy—6-0, 6-3; C. Bolger bt. P. Scott—6-1, 6-3; M. Seale bt. A. Miley—6-3, 6-3; R. Browne bt. B. F. Mulligan—6-3, 6-0.

TO-DAY'S PROGRAMME.

10 o'c.—Boys—H. Barniville v. J. Mitchell; B. Donnelly v. C. Cuddy; N. Nolan v. J. O'Donoghue. Girls—V. Miley v. M. Meenan; S. O'Hare and J. Plunkett v. N. Murphy and J. Collins. Boys—J. Roche and M. Corrigan v. L. Belford and E. Margetson; F. O'Connor and G. Byrne v. F. Cassidy and D. Slattery. Girls—M. Tobin and D. Egan v. W. Hannon and E. Shannon; S. O'Hare and J. Plunkett v. N. Murphy and J. Collins. Mixed—J. and Joan Horne v. J. O'Reilly and R. Blood.

11 o'c.—Boys—H. O'Donoghue v. A. Fitzpatrick; G. Rice v. M. Walsh; P. Kenny v. G. Deehan. Girls—H. Manning v. T. Purcell; M. Roche v. R. Brennan; M. Seale v. R. P. Browne; M. Moran and P. Place v. H. Faulkner and S. Mitchell; Y. Bonass and M. McMahon v. P. Murphy and A. McMullin. Mixed—J. and C. Bolger v. U. Prendergast and S. Molloy. All other competitors at 11.30 o'clock.

A POPULAR SPORTING FIGURE

Mr. Harry Maunsell, one of the most popular men in Irish sporting circles, has celebrated his twenty-fifth year as Honorary Secretary of the Irish Lawn Tennis Association. He is President of the Fitzwilliam Club; was a former President of the Lansdowne Rugby Football Club, and founded one of the first hockey teams to play in Ireland. He was, too, a keen and useful athlete in his younger days.

As a fund of information for newspaper men, Mr. Maunsell must be unrivalled anywhere. He has a really remarkable memory, and, to reinforce it, a vast collection of sporting literature of all varieties. Few visiting celebrities in the world of sport have left these shores without being photographed by him.

It is intended to mark suitably the completion of his twenty-fifth year as Honorary Secretary of the I.L.T.A.

THIRD TIME CHAMPION

John Mitchell (Kilkenny), the holder, won the Boys' East of Ireland Championship at Tramore's Junior Lawn Tennis tournament. He defeated R. C. Davis (Dublin) in the final by 7-5, 6-4, and as this was his third successive win he retains the trophy. D. Ferguson (Tramore) won the girls' championship, defeating D. Mulcahy (Abbeyleix) 6-1, 7-5.

OPEN LAWN TENNIS CHAMPIONSHIPS,

ELM PARK, NUTLEY, DONNYBROOK, 3rd TO 15th SEPTEMBER. ENTRIES CLOSE AT CLUBHOUSE, TO-MORROW (FRIDAY), 31st AUGUST.
—(Advt.)

YACHT RACES POSTPONED.

Light airs caused the 17-Footers' race at Howth and the Water Wags' Club Race at Dun Laoghaire yesterday evening to fall through. The "Wags" Race will be re-sailed next Monday (first gun 6.55) and the Howth Club Race will be re-sailed next Wednesday.

OFFICIAL SCRATCHINGS

Alington Stakes, Newmarket—Overtrump. Woodley Stakes (Div. I), Ascot—Musical Box.

Old Consols Slip Back On Profit-taking

FROM OUR LONDON FINANCIAL CORRESPONDENT.

BRITISH Funds — represented mainly by Old Consols—Far Eastern Government Bonds and Rand Gold shares occupied the centre of the Stock Exchange stage yesterday. In all instances, values moved to higher levels, but business, especially in the Eastern Bonds, was curtailed by a distinct shortage of floating supplies. There were other favourable features, such as a good recovery in Imperial Tobacco Ordinary.

Buying of Consols 2½ p.c. continued in early dealings, and the price moved further ahead. It is known that "house" speculators have taken a hand in the recent upward movement. Such operators decided on consolidating profits, particularly as the stock will be quoted ex a quarterly dividend at the end of the week. As a result of selling, the price slipped back to the official overnight closing level of 89.

Demand for British Rails has fallen off, and values are reactionary. Industrials, apart from Tobaccos and a fair demand for Iron and Steel, were without special feature. Oils were also a slack market.

Gains ranging up to five points were registered among Chinese and Japanese Bonds. The market is decidedly short of stock. Dealers are making rather wide prices, and, in most stocks, refuse to sell more than a nominal £1,000 in any particular security. In fact, it was far easier to sell than to acquire the stock yesterday.

Mines provided features in the renewed strength of Kaffirs and the further advance in Diamond shares.

The Staveley Coal and Iron Co., Ltd., is again paying a final dividend of 4½ p.c., tax free, again making 7 p.c. for the year, tax free. Profits in the year to June 30th last, after providing for taxation and deferred repairs, totalled £302,535, against £299,405.

The business of the company extends over a far wider range than its name implies. Its products, and those of its subsidiary companies, include coal, pig-iron, coke, cast iron and spun pipes, benzole, bricks, sulphuric acid, aniline, chlorine, tar-macadam and salt. It owns coal and iron ore mines in six Midland counties, while it has a large interest in Doncaster Amalgamated Collieries.

Its issued capital is £3,383,356, all in £1 Ordinary stock units, which have a market value of 45/6. At this price they offer a yield of £3 1/6, tax free, or £6 3/- p.c. gross.

EUGENE, LTD.

Considerable activity has taken place in the shares of Eugene, Ltd., since the reclassification of the Ordinary shares capital took place last month. This took the form of the separation of the £100,000 of Ordinary capital in 5/- shares into £80,000 of 20 p.c. Cumulative Preferred Ordinary in 4/- stock units, and £20,000 of 1/- Ordinary stock units. The speculative possibilities attached to the Ordinary 1/- units are believed to be considerable. This is recognised in the price of about 10/- at which they have been changing hands.

G.E.C. DEAL

Morts Dock and Engineering Co., Ltd., a Sydney shipbuilding and general engineering concern, has agreed to make most of the mechanical equipment sold in Australia by the General Electric Company of England. In turn, the directors of Morts Dock have agreed that the General Electric Company shall acquire for cash 10 p.c. of Morts Dock share capital.

LONDON CLOSING PRICES

[illegible]

Another 29 p.c. Payment By Guinness

FOR the fourth consecutive year Arthur Guinness, Son and Co. have declared a final dividend of 13 per cent. and a bonus of 5 per cent., making, with the 11 per cent. interim, a total of 29 per cent. for the year ended June 30th last.

Net profit, after allowing £72,264, against £73,694, for depreciation, is £1,361,862, against £1,295,272, an increase of approximately 5 p.c. Contingencies reserve takes £200,000, compared with £100,000, and £907,617, against £893,255, is carried forward.

The price of the Ordinary units at 146s. yesterday was 6d. down in London and 1s. in Dublin.

The increase in profits, though not large, could hardly have been expected generally. At the meeting last year the chairman referred to the large sums spent in building up trade in the U.S.A., and said that this would mean a setback to progress. At the same time, he made it known that trade was good, but the industry was short of labour, especially for bottling, and that, though they were selling what they could on draught, they could not get return of casks quickly enough owing to transport difficulties.

The Chairman also made it known that their considerable export trade had been diverted to the troops in Normandy and elsewhere.

TEN-YEAR RECORD

Net profits, after tax and the distributions for ten years, are shown below:—

Year to June 30.	Net Profit. £	Ordinary div. %	bonus. %	To reserves. £
1936	2,025,873	24	5	200,000
1937	1,925,554	24	5	200,000
1938	1,690,613	24	5	—
1939	1,571,776	24	2	100,000
1940	1,485,243	22	3	275,000
1941	1,281,348	22	4	200,000
1942	1,192,053	24	5	100,000
1943	1,290,903	24	5	100,000
1944	1,295,272	24	5	100,000
1945	1,361,862	24	5	200,000

Issued capital totals £9,500,000, including £2,000,000 of 6 per cent. Preference stock.

C.I.E. Common Turn Weak

MARKETS again made a subdued showing on the Dublin Stock Exchange yesterday. Irish securities, which claimed most attention, were well maintained. The feature of a small British Industrial group was the strength of Imperial Tobaccos, which recovered 2/6 to 155/- in the late dealings.

There was some selling of Guinness units all day, and they closed 1/- down at 146/-. The dividend announcement came late in the evening. Power Ord. eased the turn, but the Deb. firmed up to 24/-.

The feature of Home Rails was the weakness of Coras Iompair Common, which relapsed three points to 76¼. Gt. Northern issues held quietly steady.

Home Government Funds held up well. Pim Bros. Pref. lost 1/- at 14/-, but Clondalkin Paper Ord. rose to 6/7½, and Irish Cinema Ord. to 6/7½. Associated Properties Pref. tended higher to 28/6, and Carroll Pref. added pence at 30/4½.

OFFICIAL QUOTATIONS

(*) Odd lot. (a) Asked. (b) Bid.
(Previous prices in parentheses.)

GOVERNMENT FUNDS—5 p.c. Second National Loan (112½), 112¾; 4½ p.c. Third Loan (109¾), 109¾; 3½ p.c. Fourth Loan (105), 105; 4 p.c. Conversion Loan (108), 107¾; do. (under £200) (108), 107½; 3¾ p.c. Financial Agreement (108½), 108½; do. Deed, 108¼; 4½ p.c. Land Bonds (117¼), 117¼; do. (under £200) (116¾), 117; 4 p.c. Land Bonds (108¼), 108¼; do. (under £200) (108¼), 108¼; 3½ p.c. War Loan (104¾), 104¾; do. (under £200) (104¾), 104½; 3½ p.c. Conversion Loan (105¼), 105¾.

BREWERIES — Guinness Ord. (147/-), 146/-, 146/-; Power Ord. (17/10½), 17/10½, 17/9; do. Deb. (24/-), *24/-.

TRANSPORT—Coras Iompair Common (79¼), 77, *76¾; do. Deb. (100¼), 100¼; Great Northern Ord. (28⅞), *28⅞; do. Deb. (90), 90.

IRISH INDUSTRIALS—Assoc. Properties Pf. (28/3), 28/6; Burke (E. and J.) Pf. (11/-), *11/-; Carroll Pref. (30/-), *30/4½; Clondalkin Paper Ord. (6/6), 6/7½; Goulding Ord. (35/6), 35/6; Hammond Lane Pref. (27/6), *27/6; Irish Cinema Ord. (6/6), 6/7½; do. Pref. (24/7½), *24/7½; Pim Bros. Pref. (15/-), 14/-; Yam Seng Rubbers (2/6), 2/6.

BRITISH INDUSTRIALS — British Celanese, 31/3; Cammell Laird, 10/2¼; Great Universal Stores (29/-), 28/10½; Imperial Tobacco (152/6), 152/6, 155/-; United Steel New Pref. (1/-), 1/- prem.; Woolworth Ord. (78/-), 77/-.

WALL STREET

NEW YORK, Wednesday.—The opening trend of the Stock Exchange was somewhat irregular, and trading was quiet. Prices subsequently eased following the announcement that President Truman was holding a Press conference during the morning. Light selling put some of the leaders slightly lower in the afternoon, although scattered Aircrafts and other favourites were resistant.

"Bullish" arguments, however, were still based on the bright prospects for consumer spending and the Congressional move to reduce taxes, and the market closed steady.

The turnover of 920,000 shares comprised 885 issues, of which 307 advanced and 358 declined.—(Reuter.)

OTHER EXCHANGES

MANCHESTER.—Bleachers 14/3, Bradford Dyers 26/3, "Subbers" 7/3, Calico Printers 19/9, Coats 52/6, Courtaulds 53/6, Dunlop 50/6, Sewing Cotton 37/6, Velvets 15/6, Fine Spinners 25/1½, Henrys 27/6, Collieries 12/3, Turner and Newall 78/-, Wall Paper Defd. 40/-.

BIRMINGHAM.—Sun Cycle 10/3, Alvis 6/9, Austin "A" 35/6, Dennis 27/6, Dunlop 50/9, Enfield 29/3, Ford 40/-, Guys 3/10½, Humber 21/9, Lea Francis 2/10½, Leyland 85/6, Lucas 85/-, Morris 45/9, Raleigh 85/-, Rolls 106/3, Rover 35/6, Singers 7/3, Standards 35/3, Triplex 42/-, Tube Invest. 103/-.

COMPANY NEWS

Great Boulder Prop.—Interim of 12½ p.c. (same).
Bell and Sons — Interim of 3½ p.c. (same).
Quickset—Final of 20 p.c., making 30 p.c. (same).
Scottish Trust—Final of 7½ p.c., making 12½ p.c. (same).

STORE CATTLE SALES

Gavin Low, Ltd.—Numbers moderate. Demand cautious, and prices mostly in buyers' favour. Heavy, forward conditioned bullocks commanded most attention. Shorthorn and Hereford heifers, as well as well-bred young cattle, in fair request, and all sold.... [illegible]

Gaely and Sons—Large numbers on offer, slightly improved trade, and a complete clearance. Best bullocks 80/- to 83/-, extra Hereford and A.A. crosses 84/- to 87/6, best heifers 81/- to 85/-, others 50/- to 51/- per cwt.

Charges Against Medical Officer

Dr. P. Ronan Fanning, Medical Inspector of the Local Government Department, held a sworn inquiry into the suspension of Dr. R. C. Shortt, Medical Officer of Drumshambo, in the Courthouse, Drumshambo, Co. Leitrim, yesterday on an order of the County Manager, Mr. Denis A. Hegarty, on the grounds that on March 31st last he failed to attend to Matthew McGirl, Clerhanmore, Dowra, and that, instead of visiting the patient on a "red" ticket, he sent two lay men to his house, and that, as a result of not receiving medical attention, McGirl died next day; that he failed to answer correspondence on the matter from the County Manager; that he failed to make his half-yearly returns, as required by medical officers.

Dr. Shortt was suspended at the beginning of this year for alleged neglect of duty, and, following a lengthy inquiry held by Dr. Fanning, the Parliamentary Secretary, Dr. Ward, wrote to the County Manager intimating his reinstatement, but pointing out that in the event of a similar well-founded complaint being made against him in future his services would be terminated forthwith.

Evidence in support of the charges was given on behalf of the County Manager.

Dr. Shortt's defence was that the man suffered ill-health through continual bleeding from the nose. He maintained that he went to McGirl's house, but that as a result of his previous knowledge of the man's serious complaint, and his being run down, he could not climb the mountain to him, and that he had an ambulance requisitioned to bring McGirl to the County Home, and that he would not go until his affairs were settled up.

His neglect in answering correspondence was due to his ill-health. He thought his substitute had made the half-yearly return.

The result of the inquiry will be announced later.

SEAMEN'S CLAIM AGAINST SHIPOWNERS

Motions for judgment for three Irish seamen against the owners of the s.s. Bangor Bay, otherwise known as the Kerry Coast, at present in the Port of Dublin, in default of appearance by the owners, were adjourned for two weeks by Mr. Justice Davitt in the High Court, Dublin, yesterday. The seamen, Patrick Burke, Derreens, Achill Sound, Co. Mayo; Thomas Grimes, 2 St. John's square, Limerick, and Austin Malone, 23 Roches street, Limerick, are claiming £100 each for wages, bonus and costs, and for damages for alleged breach of contract, or, in the alternative, for damages for alleged wrongful dismissal.

FOOD AND PRODUCE MARKETS

DUBLIN CATTLE.—Numbers offered, 3,523, a decrease of 384. Buyers in fair attendance, but cautious, especially for heifers, which showed a weaker trend. The bullock trade worked out fairly steady, and with numbers lower market closed with a good sell-up. Beef cows also placed fairly well inside previous values, and the few bulls on offer cleared early. Best bullocks 60/- to 64/-, good secondary types 55/- to 59/-, rougher 53/- to 54/-; young cows 38/- to 48/-, secondary sorts 28/- to 36/-, aged and lean 24/- to 27/-, and bulls 35/- to 40/- per live cwt.

SHEEP AND LAMBS.—Market gave 6,692 head to draw upon, or 100 less than last day. Buyers in full attendance, and trade somewhat sharper for sheep, especially well-conditioned sorts, which changed hands at firmer rates. Lambs also sold well inside previous terms. Prime wethers 1/2½ to 1/3, hoggets 1/3½, secondary and heavy types 1/1½ to 1/2½, best ewes 1/- to 1/1, rougher 10½d. to 11½d. per lb., and lambs 45/- to 82/- per head.

DAIRY CATTLE. — Smaller supply numbered 300 head of mixed character. Buyers in better form, and market cleared earlier. Best cows and heifers £32 to £34 and £40, seconds £25 to £30, small, etc., £18 to £24 per head.

DUBLIN PIGS.—On offer: 917 head, or 247 more. There was a full attendance of buyers, and a good clearance effected. Prime light to medium-weights 185/- to 190/-, heavier 175/- to 180/-, sows 140/- to 155/- per cwt. dead; slips and bonhams 60/- to 120/- each.

DUBLIN FISH.—On offer: 94 salmon, 30 lots lobsters, 200 boxes herrings, 82 boxes mackerel, and a larger amount from country sources. Demand fair at—Lobsters, 2/3 to 2/6 per lb.; others, 15/- to 50/- per 12; salmon, 3/6 to 4/3, brill 3/9 to 4/3, trout 3/-, soles (black) 1/6 to 2/3, turbot and brill 1/4 to 2/9 per lb.; herrings 3/6 to 5/-, mackerel 3/- to 4/-, plaice 3/- to 23/4, dabs 2/- to 5/-, cod 6/- to 10/-, codling 3/- to 6/-, whiting 3/6 to 9/4, ray 3/- to 6/-, wings 7/-, conger eels 3/- to 4/6, hake 2/6 to 10/-, white soles 4/- to 5/-, and gurnard 3/- to 4/- stone, according to size and quality.

DUBLIN VEGETABLE.—Fair supplies cleared well at—York cabbage, large 30/- to 50/-, small 10/- to 15/- load; cauliflowers, 2/- to 3/-; lettuce, 1/6 to 3/-; marrows, 2/6 to 6/-; cucumbers, 7/- to 8/- dozen; swedes, 2/6 to 3/- small loads, 4/- per cwt.; carrots, 14/- to 20/- bag; rhubarb, 1/- to 3/- dozen bunches; scallions and onions, 1/- to 2/- bunch; peas, 4/- to 10/- bag; plums, 10/- to 14/-; apples, dessert 8/- to 12/-, cooking 4/- to 5/- chip.

DUBLIN POTATO.—No market on Wednesdays.

EDINBURGH CATTLE.—Larger numbers of stores met fair demand. Good show milk cows, and dearer trade. Coloured bullocks £32 to £40, black polled bullocks £28 to £39, black polled stirks £16 to £21 10/-, Northern Ireland stirks £15 to £23 10/-, best cows £58 to £64, others £36 to £42.

LIMERICK CATTLE, Tuesday.—Heggets, best 89/- to 95/-, seconds 75/- to 85/-; lambs, stores 45/- to 55/-; fat heifers, medium-weights, £21 5/- to £22 15/-, seconds £20 to £21; fat cows, £21 to £23.

SMITH, GRIFFIN & CO.
(W. A. SMITH, M.I.A.A.),
DUBLIN CATTLE MARKET.
Offices and Lairages:
56/57 PRUSSIA STREET, DUBLIN.
Wires: "Lairage," Dublin.
Phone: 76213.
—(Advt.)

Jail for Travelling Men.—At Kilmainham yesterday, Stephen McCartan, stated to be a native of Londonderry, and Bernard Martin, stated to be a native of Belfast, and both described as "travelling" men, were each sentenced to two months' imprisonment for having stolen wearing apparel and £3, the property of Thomas and Mrs. Gregg.

Where should the sun be when you snap?

TRY SNAPPING with the sun at your side, as in the diagram, instead of directly behind you. Side lighting gives more natural shadow effects and avoids a flat appearance. Be careful though not to let the sun shine into the lens.

BY THE WAY, avoid loading your camera in bright sunlight. Good film is very sensitive—careless loading can easily spoil the spool.

'Kodak' Film is scarce at present, so

MAKE THE MOST OF YOUR KODAK FILM

KODAK LIMITED, KODAK HOUSE, RATHMINES, DUBLIN.

CANTWELL'S COFFEE
FRESHLY GROUND IN ¼ LB. AND ½ LB. PACKETS
ALSO GROUND OR BERRIES IN BULK
CANTWELL & McDONALD Ltd., 12 WELLINGTON QUAY, DUBLIN

ARMY-MARINE SERVICE-L.D.F.-MARITIME INSCRIPTION-L.S.F.-A.R.P.-RED CROSS-ST. JOHN AMBULANCE-ORDER OF MALTA

The CALL TO ARMS

An Authentic Historical Record of Ireland's Defence Services, with a Foreword by THE MINISTER FOR DEFENCE

This enthralling story of how the men and women of Ireland answered THE CALL TO ARMS during the past five eventful years is now told by those who played outstanding parts in the building up of the great national team of Defence Services.

It is a Souvenir which will appeal to all who answered the Nation's call and served in: The Army—Marine Service—Maritime Inscription—L.D.F.—L.S.F.—A.R.P.—Red Cross—St. John Ambulance—Order of Malta. 240 pages — 16 colour plates — over 100 photos.

Abbey Publications
39 DAWSON ST. DUBLIN

ARMY-L.D.F.-L.S.F.-RED CROSS

Pipe Smokers Don't Pay

Till you try Courtney's Gold Cut Honeydew. A fine old five-year matured Virginia cut from the Cake. Cool and Mellow. 1/5 per ounce.

Call or write for price list of Cigarettes and Tobaccos and Havana Cigars.

P. J. COURTNEY,
Tobacco Blender,
28 Upper George's Street,
Dun Laoghaire, DUBLIN.
Telephone 81222.

THE QUEEN OF BATTLES

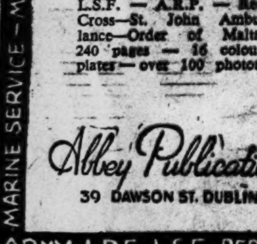

LIKE the keystone of a bridge, (unnoticed yet vital) the infantry is taken for granted. True, the "squaring of shoulders," "standing to attention," and "foot-slogging" features are publicised—in humorous papers! But the Infantry is still the backbone of an army, retaining its title "The Queen of Battles." You'll see that there's more than dull routine to the work of this tough, heavily-loaded, good-humoured soldier if you visit the

MILITARY EXHIBITION
SHOWGROUNDS, BALL'S BRIDGE
Daily 3 to 11. Admission 1/-. Children 6d.
Space donated by manufacturers of
WILLS'S GOLD FLAKE CIGARETTES

WASTE PAPER WANTED
LEDGERS, OFFICE PAPERS, MAGAZINES, CARDBOARD, MIXED PAPERS, RAGS, etc.
Full controlled Prices paid.
FREIGHT CHARGES WILL BE REFUNDED ON LOTS OF ONE CWT. AND OVER.
Full particulars of Depots from
M. DUAN & CO.
(NORA DUAN)
8 STH. PRINCES ST., DUBLIN
Phone 73657.

H B
MACHINERY AND ENGINEERING
Supplies for ALL industries available FROM STOCK. Consignments continue to arrive. Keep the wheels of industry turning—Order Now.
SAWS: 48" and 54" Inserted Tooth with spare teeth. 15" to 60" with standard teeth. 1/4" to 6" Bandsaw Blades.
ELECTRIC MOTORS AND STARTERS, ELECTRODES, WELDING RODS, C.I. STEEL AND BRONZE, FILES, VICES, BALATA AND COTTON BELTING, RUBBER VEE BELTS, BELT LACING, SHAFTING, WIRE ROPE, GRINDSTONES.
HENDRON BROS.
(DUBLIN), LTD.,
BROADSTONE.

DON'T INSURE without consulting us. All classes, including War and Marine. — MacDONAGH & BOLAND, LTD., Insurance Brokers, ... Dame street, Dublin. Phone ... —(Advt.)

ROSSE COLLEGE (Ladies' Dept.), Stephen's Green, Dublin, specialises in Office Training, preparation for Bank and Guinness's Clerkships, etc.

We present our grateful thanks to the Defence Forces on the occasion of the Great Military Tattoo

AUG. 27—SEPT. 8

and request our friends and customers to support by their attendance the cause of

THE ARMY BENEVOLENT FUND

Punch & Co., Ltd., Manufacturers of Science Polishes
Established 1851.

HOTELS AND HOLIDAY RESORTS

THE DOLPHIN HOTEL & RESTAURANT.
CENTRAL POSITION
(Close to Dublin Castle).
FINEST FOODS AND WINES,
MODERN AMERICAN BAR.
Wedding Breakfasts a Speciality.
Estimates on Request.

KILLINEY (CO. DUBLIN),
COURT NA FARRAGA HOTEL.
OPPOSITE RAIL STATION.
FINEST CUISINE AND WINES.
Phone: Dun Laoghaire 83643.

BOARDING AND HOTELS

ACHILL Island—The Strand Hotel, Dugort. Beautifully situated, within a few yards of lovely golden sands. Bathing excellent and safe. Home comforts. Own farm produce. Shooting and fishing, sea, white and brown trout. Fully licensed. Tom Sheridan, Proprietor.

BURNABY Hotel, Greystones—Mild, sunny winter climate; permanent guests specially catered for; booking now for September. Dickinson. Phone 52.

GRAND Hotel, Crosshaven, Cork—Booking for September Holidays. Frequent bus service. Brochure. Phone: Crosshaven 5.

FIREWOOD BLOCKS
We supply Industrial Concerns, Institutions and Permit Holders. Let us quote you. Any quantity from 5 tons to 1,000 tons.
D. G. Somerville & Co. (Ireland), Ltd., 3 and 4 Lr. O'Connell St., Dublin. Phone 75554.

FOR SALE
A.C. ELECTRIC MOTORS
2, 4, 8, 12 and 20 H.P.
Apply:—
HAMMOND LANE METAL Co., Ltd., 45 City Quay, Dublin.

DISTRIBUTION OF BACON
SEPTEMBER, 1945.

For the month of September 1945, each wholesaler and retailer of bacon will be entitled to 33 and one-third per cent. of his average monthly supplies during the basic year.

Issued by the Pigs & Bacon Commission.

WAKE UP YOUR LIVER BILE
without Calomel and you'll jump out of bed in the morning full of vim and vigour. The liver should pour out two pints of liquid bile into your bowels daily. If this bile is not flowing freely your food doesn't digest. It just decays in the bowels. Gas bloats up your stomach. You get constipated. Your whole system is poisoned and you feel sour, sunk, and the world looks punk. Laxatives help a little, but a mere bowel movement doesn't get at the cause. It takes those good old Carter's Little Liver Pills to get these two pints of bile flowing freely and make you feel "up and up." Harmless, gentle, yet amazing in making bile flow freely. Ask for Carter's Little Liver Pills. Stubbornly refuse anything else. 1/3 and 3/-.

THEATRES, CINEMAS AND ...

GAIETY Nightly at 7.30. Matinee Sat., 2.30.
O'D. PRODUCTIONS Present
"LET'S GO,"
With JIMMY O'DEA,
Written by HARRY O'DONOVAN.
Booking Daily, 10 a.m. to 9 p.m.

OLYMPIA NIGHTLY, 7.45.
2 Performances, Sat., 6.40 and 9.
CECIL SHERIDAN, in
"HAPPY DAYS ARE HERE AGAIN."
Including the Continental Stars, DELANY AND MILLAKOFF, The Musical Act Superb. Meta Burns, the Dublin Quartette, Paddy Tyrrell, etc.
Box Office, 10.30—6. Phone 22962.

ABBEY At 7.45 p.m.
"MARKS AND MABEL,"
A COMEDY,
By Brinsley Macnamara.
Now in its Fourth Week.
EXTRA PERFORMANCE—SUNDAY, 2nd SEPT., at 7.45 p.m.
Latecomers not admitted until end of First Act.

GATE LONGFORD PRODUCTIONS.
"THE LADY FROM THE SEA."
By Henrik Ibsen.
Nightly at 7.30. Mat., Sat., 2.30 p.m.

METROPOLE 2 o'c., 4.20, 6.30, 8.45.
The Greatest Epic of To-day.
LESLIE HOWARD, LAURENCE OLIVIER, Raymond Massey, Anton Walbrook, in
"49th PARALLEL."

CORINTHIAN At 2.35, 4.50, 7.05, 9.20.
ARTHUR LAKE and DALE EVANS
"THE BIG SHOW OFF."
Also "DRUMS OF FU MANCHU."

DE LUXE 3.58, 6.18, 8.38.
MARGARET LOCKWOOD STEWART GRANGER
"LOVE STORY."

ASTORIA DUN LAOGHAIRE. At 3.30, 6.5, 8.40.
George Formby, Robertson Hare, in "HE SNOOPS TO CONQUER."
Also showing: "Speed to Spare."
Mon. Next: "WAKE ISLAND."

GRAND CENTRAL 2 o'c. Cont.
"SO PROUDLY WE HAIL."—4th Week.
Claudette Colbert, Veronica Lake, Paulette Goddard. 3 Great Love Stories in one Dynamic Picture. At 2.5, 4.20, 6.35, 8.50.

GREEN 2.0, 4.20, 6.40, 9.0—SHIRLEY TEMPLE, "LITTLE PRINCESS." Also "FAMILY NEXT DOOR." FRI.: GERALDINE FITZGERALD, "SHINING VICTORY." Also "THE DARK TOWER."

ROYAL DUBLIN SOCIETY'S SHOWGROUNDS, BALLSBRIDGE.
MILITARY EXHIBITION
DAILY FROM 3 to 11 p.m.
In Halls and Annexe.
Outdoor Exhibits in Paddocks.
ADMISSION (No Booking) 1/-
Children Half-price.
CYCLE PARKS at Merrion road and Simmonscourt road.

MILITARY TATTOO
EACH EVENING AT 8.30 O'CLOCK.
Grounds Open from 7 o'clock.
ADMISSION:
Enclosures .... 1/- & 2/-
Stand Seats .... 3/- & 4/-
Ample accommodation is available in the 1/- and 2/- enclosures, but those who wish to book Reserved Stand Seats in advance instead of paying at gate can do so at Clery's and Brown Thomas', or at TATTOO STALL in Exhibition.
CYCLE PARK at Anglesea Road.
OFFICIAL PROGRAMME, 3d.
ILLUSTRATED SOUVENIR, 1/-.

PUBLIC NOTICES

JERVIS STREET HOSPITAL, DUBLIN.

A meeting of the Management Committee was held on Monday, the 27th inst., Mr. Peter McCarthy in the chair. The following members were present: — Very Rev. Canon Flood, P.P.; Messrs. H. Briscoe, Hugh Kennedy, N. Colleton, J. P. Reihill. Apologies were received from Master O'Hanlon, Mr. Keogh, Councillor Hannon and Senator Foran.

Mr. McCarthy and Mr. Reihill were appointed Visiting Governors.

Notification was received of the appointment of Councillor J. J. Hannon and Councillor Senator D. D. Healy as representatives of the Dublin Corporation.

The Management Committee gratefully acknowledge the following subscriptions received through the Sisters of Mercy during July:—

	£	s.	d.
Abbey Clothing Co., Ltd. (Employees)	2	0	0
Barrett, F., and Co.	0	5	0
Brown Thomas and Co., Ltd.	5	0	0
Butler and Briscoe	1	0	0
Cherry and Smalldridge, Ltd.	1	0	0
Dockrell, Sons and Co., Ltd.	1	0	0
Educational Co. of Ireland, Ltd.	1	1	0
Mayne, Miss (Collection)	2	0	0
O'Hara, J. J., and Co., Ltd.	2	2	0
O'Loughlin, Colm.	2	6	6

Subscribers are requested to examine the preceding list to ascertain if their names and subscriptions have been correctly entered.

Donations will be received by the Sisters of Mercy at the Hospital, or by any member of the Managing Committee or of the Medical Staff.

Mr. M. Murphy is appointed by the Managing Committee to solicit and receive subscriptions and donations in aid of the funds of the Institution.

JOSEPH McGRATH,
Hon. Treasurer.
Boardroom, Jervis Street Hospital, Dublin.

ALLIANCE AND DUBLIN CONSUMERS' GAS COMPANY.

NOTICE OF GENERAL MEETING.

Notice is hereby given that the Ordinary Half-Yearly General Meeting of the Alliance and Dublin Consumers' Gas Company will be held at the Offices, D'Olier street, in the City of Dublin, on Thursday, 27th September, 1945, at two-thirty p.m., for the purpose of receiving the Directors' Report and Statement of Accounts for the Half-Year ended 30th June last; to sanction the payment of Dividend; and to approve the remuneration of the Secretary and Accountant.

JAMES MacMAHON, Chairman.
N. J. ROBERTSON, General Manager.
R. J. DOYLE, Secretary and Accountant.
Boardroom, 24, D'Olier street, Dublin.
20th August, 1945.

SURREY COUNTY COUNCIL.

BOTLEYS PARK COLONY (INCLUDING MURRAY HOUSE ANNEXE), CHERTSEY.

Applications are invited for the following appointments at this modern Mental Deficiency Institution:—

Female Student Nurses, must be over 18 years of age. Salary and conditions of service governed by appropriate Report of Rushcliffe Committee.

The appointments are subject to the provisions of the Asylums and Certified Institutions (Officers Pensions) Act, 1918, and candidates have to undergo a medical examination.

Application forms and further details can be obtained from the Matron, Botleys Park, Chertsey, Surrey.

CORPORATION OF DUBLIN.

SHOPS TO LET.

Offers are hereby invited for tenancies of three lock-up shops at Townsend Street Housing Scheme, in accordance with Conditions of Letting and particulars obtainable from Housing and Supplies Department, Bolton street, Dublin. Offers must be delivered not later than 12 noon on Wednesday, 12th September, 1945. The highest or any offer will not necessarily be accepted.

P. J. HERNON,
City Manager and Town Clerk.
City Hall, 28th August, 1945.

TENDERS

NEWTOWNSTEWART CO-OPERATIVE AGRICULTURAL & DAIRY SOCIETY, LIMITED, CO. TYRONE.

I have been instructed on behalf of above Society to receive written Offers up to 6th September, 1945, for the Purchase of the Society's Machinery (at Creamery) as follows: 1 500 lbs. Slide Milk Weighing Machine, 1 Milk Heater, 1 Cream Pasturizer, 2 Alpha Laval Milk Separators, 660 galls. per hour; 1 Cream Cooler, 1 Skim Milk Cooler, 1 Astra Milk Pump, 2,000 galls. per hour; 1 Astra Cream Pump, 100 galls. per hour; 1 Tin Wash Trough, with steam connections; 1 Milk Tank, 250 gall. capacity; 1 Skim Milk Tank, 1,000 gall. capacity; 1 Electric Motor, 10 horse-power, 1 Steam Engine, 8 horse-power, 20 feet 2" Shafting, 4 Wall Brackets, Pulleys, quantity Belting and Belting, various sizes.

Further particulars and permission to inspect from—

ALBERT J. MONTEITH, Solicitor, Omagh, Co. Tyrone.

CORPORATION OF DUBLIN.

TENDER FOR MEAT.

Tenders are invited for the supply of meat for the period of one year from 1st October, 1945, to be delivered to certain schools in the Dublin County Borough School Meals Scheme.

Tenders on the prescribed form (obtainable from the office of the School Meals Department, 23 Dame street, Dublin) must be delivered not later than 12 noon on Wednesday, 12th September, 1945.

P. J. HERNON,
City Manager and Town Clerk.
City Hall, 28th August, 1945.

COUNTY SLIGO COMMITTEE OF AGRICULTURE.

TENDER FOR TREES.

The above-named Committee invite Tenders for the supply of Nursery Stock for the supply of Fruit, Forest Trees, Shrubs, Hedging and Bush Fruits under the County Scheme... [illegible]

Surprises In Junior Tennis

ALTHOUGH no play was possible before lunch yesterday in the Irish Junior lawn tennis championships at Fitzwilliam, good progress was made in the singles events. M. Walsh provided a surprise when he defeated W. Bailey, who was one of the seeded players in the recent Leinster championships at Lansdowne.

The Leinster junior boys' champion, D. Doyle, was defeated in straight sets by J. Keegan, who has a firm, crisp forehand and a good sense of position. The Junior Girls' Singles produced the best match of the day, when P. Nolan beat G. McNamara, a very courageous left-hander, who was not afraid to go up to the net, but who had a very good idea of the right time to do it.

Senior Boys' Championship Singles—Quarter Finals—J. Mitchell bt. P. McCabe—6-0; H. O'Donoghue bt. O. Adye-Curran—6-1, 6-2; A. FitzPatrick bt. L. Belford—6-2; G. Rice bt. J. O'Reilly—6-0, 6-0; T. Walsh bt. W. Pasley—6-4, 1-6, 6-4; B. Connelly bt. J. Jameson—6-2, 3-6, 6-4; C. Cuddy bt. R. Davis—6-3, 3-6, 7-5.

Senior Girls' Championship Singles—3rd round—H. Manning bt. I. McDonnell—6-2, 6-1; T. Purcell bt. D. Littledale—6-3, J. R. Brennan bt. J. McCarn—6-4, 6-2; J. Meenan bt. B. Moran—6-3, 6-4. **Quarter final**—A. McCabe bt. C. O'Connor—6-1, [illegible]

Junior Boys' Championship Singles—Quarter Finals—N. Nolan bt. G. Holmes—7-5; J. O'Donoghue bt. J. McCann—6-2, 7-5, 6-3; J. Sheeran bt. D. Doyle—8-6, 6-4; P. Nolan bt. G. McNamara—6-2, 6-4.

Junior Girls' Championship Singles—Quarter Finals—J. Dwyer bt. S. Molloy—6-4, 6-3; C. Bolger bt. P. Scott—6-1, 6-3; J. Seale bt. A. Miley—6-3, 6-3; R. Browne bt. F. Mulligan—6-3, 6-0.

TO-DAY'S PROGRAMME.

10 o'c.—Boys—H. Barniville v. J. Mitchell; J. Donnelly v. C. Cuddy; N. Nolan v. J. O'Donoghue. Girls—V. Miley v. M. Meenan; S. O'Hare and J. Plunkett v. N. Murphy and J. Collins. Boys—J. Roche and J. Corrigan v. L. Belford and E. Margetson; O'Connor and G. Byrne v. F. Cassidy and J. Slattery. Girls—M. Tobin and D. Egan v. W. Hannon and E. Shannon; S. O'Hare and J. Plunkett v. N. Murphy and J. Collins. Seed—J. and Joan Horne v. J. O'Reilly and R. Blood.

2 o'c.—Boys—H. O'Donoghue v. A. Fitzpatrick; G. Rice v. M. Walshe; P. Kenny v. J. Deehan. Girls—H. Manning v. T. Purcell; M. Roche v. R. Brennan; M. Seale v. J. Browne; M. Moran and P. Place v. J. Faulkiner and S. Mitchell; Y. Benass and M. McMahon v. P. Murphy and A. Mullin. Mixed—J. and C. Bolger v. U. Sondergard and S. Molloy. All other competitors at 11.30 o'clock.

A POPULAR SPORTING FIGURE

Mr. Harry Maunsell, one of the most popular men in Irish sporting circles, has celebrated his twenty-fifth year as Honorary Secretary of the Irish Lawn Tennis Association. He is President of the Fitzwilliam Club; was a former President of the Lansdowne Rugby Football Club, and indeed one of the first hockey teams to play in Ireland. He was, too, a keen and useful athlete in his younger days.

As a fund of information for newspaper men, Mr. Maunsell must be unrivalled anywhere. He has a really remarkable memory, and to reinforce it, a vast collection of sporting literature of all varieties. Few sporting celebrities in the world of sport have left these shores without being photographed by him.

It is intended to mark suitably the occasion of his twenty-fifth year as Honorary Secretary of the I.L.T.A.

THIRD TIME CHAMPION

John Mitchell (Kilkenny), the holder, won the Boys' East of Ireland Championship at Tramore's Junior Lawn Tennis tournament. He defeated R. C. Davis (Dublin) in the final by 7-5, 6-4, and at this was his third successive win he retains the trophy. D. Ferguson (Tramore) won the Girls' championship, defeating D. Mulcahy (Abbeyleix) 6-1, 7-5.

OPEN LAWN TENNIS CHAMPIONSHIPS,

ROM PARK, NUTLEY, DONNYBROOK, 3rd TO 15th SEPTEMBER.
ENTRIES CLOSE AT CLUBHOUSE TO-MORROW (FRIDAY), 31st AUGUST.
—(Advt.)

OFFICIAL SCRATCHINGS
Allington Stakes, Newmarket—Overstrung, Woodley Stakes (Div. I), Ascot—Musical [illegible]

FOR SALE
A.C.
ELECTRIC
MOTORS
4, 8, 12 and 20 H.P.
Apply:—
AMMOND LANE METAL Co., Ltd., 45 City Quay, Dublin.

DISTRIBUTION OF BACON
SEPTEMBER, 1945.
For the month of September 1945, each wholesaler and retailer of bacon will be entitled to 33 and one-third per cent. of his average monthly supplies during the basic year.
Issued by the Pigs & Bacon Commission.

WAKE UP YOUR LIVER BILE
[illegible] Calomel and you'll jump out of bed in the morning full of vim and vigour. Your liver should pour out two pints of liquid into your bowels daily. If this bile fails to flow freely your food doesn't digest. It just decays in the bowels. Gas bloats your stomach. You get constipated. Your whole system is poisoned and you feel sour, sick, and the world looks rotten. Dr. Edwards' famous vegetable laxative helps a little, but a gentler, safer, surer way is needed. Doesn't get at the cause. It takes a good old Carter's Little Liver Pill to make those two pints of bile flow freely. Next morning you feel "up and doing." Yes, you amazing little pills work wonders for torpid livers. Ask for Carter's Little Liver Pills. Insist on them. Don't accept anything else. 1/3 and 3/-.

THEATRES, CINEMAS AND PUBLIC AMUSEMENTS

GAIETY Nightly at 7.30. Matinee Sat., 2.30.
O'D. PRODUCTIONS Presents
"LET'S GO,"
With
JIMMY O'DEA,
Written by
HARRY O'DONOVAN.
Booking Daily, 10 a.m. to 9 p.m.

OLYMPIA NIGHTLY, 7.45.
2 Performances, Sat., 6.40 and 9.
CECIL SHERIDAN, in
"HAPPY DAYS ARE HERE AGAIN,"
Including the Continental Staff, DELANY AND MILLAKOFF, The Musical Act Superb, Meta Burns, the Dublin Quartette, Paddy Tyrrell, etc.
Box Office, 10.30—6. Phone 22982.

ABBEY At 7.45 p.m.
"MARKS AND MABEL,"
A COMEDY,
By Brinsley Macnamara.
Now in its Fourth Week.
EXTRA PERFORMANCE—SUNDAY, 2nd SEPT., at 7.45 p.m.
Latecomers not admitted until end of First Act.

GATE LONGFORD PRODUCTIONS.
"THE LADY FROM THE SEA."
By Henrik Ibsen.
Nightly at 7.30. Mat., Sat., 2.30 p.m.

METROPOLE 2 o'c., 4.20, 6.30, 8.45.
The Greatest Epic of To-day,
LESLIE HOWARD, LAURENCE OLIVIER, Raymond Massey, Anton Walbrook, in
"49th PARALLEL."

CORINTHIAN At 2.35, 4.30, 7.05, 9.20.
ARTHUR LAKE and DALE EVANS
"THE BIG SHOW OFF."
Also "DRUMS OF FU MANCHU."

DE LUXE 3.58, 6.18, 8.38.
MARGARET LOCKWOOD, STEWART GRANGER,
"LOVE STORY."

ASTORIA DUN LAOGHAIRE.
At 3.30, 6.5, 8.40.
George Formby, Robertson Hare, in "HE SNOOPS TO CONQUER."
Also showing: "Speed to Spare."
Mon. Next: "WAKE ISLAND."

GRAND CENTRAL 2 o'c. Cont.
"SO PROUDLY WE HAIL."—4th Week. Claudette Colbert, Veronica Lake, Paulette Goddard. 3 Great Love Stories in one Dynamic Picture. At 2.5, 4.20, 6.35, 8.50.

GREEN 2.0, 4.20, 6.40, 9.0—SHIRLEY TEMPLE, "LITTLE PRINCESS." Also "FAMILY NEXT DOOR." FRI.: GERALDINE FITZGERALD, "SHINING VICTORY." Also "THE DARK TOWER."

ROYAL DUBLIN SOCIETY'S
SHOWGROUNDS,
BALLSBRIDGE.
MILITARY
EXHIBITION
DAILY FROM 2 to 11 p.m.
In Halls and Annexe.
Outdoor Exhibits in Paddocks.
ADMISSION (No Booking) 1/-
Children Half-price.
CYCLE PARKS at Merrion road and Simmonscourt road.
MILITARY TATTOO
EACH EVENING AT 8.30 O'CLOCK.
Grounds Open from 7 o'clock.
ADMISSION:
Enclosures ..... 1/- & 2/-
Stand Seats ..... 3/- & 4/-
Ample accommodation is available in the 1/- and 2/- enclosures, but those who wish to book Reserved Stand Seats in advance instead of paying at gate can do so at Clery's and Brown Thomas', or at TATTOO STALL in Exhibition.
CYCLE PARK at Anglesea Road.
OFFICIAL PROGRAMME, 3d.
ILLUSTRATED SOUVENIR, 1/-

ROYAL Film at 3, 5, 7, Show at 4.40, 7.45.
"ROYAL BROCADE," No. 4,
By Dick Forbes.
SCREEN:
William Pendry, Sally Hayward, in
"THE HAIRY APE."
SUNDAY NEXT
(Book Now—Sally Gray)
T. R. ROYLE PRESENTS:
"ROYAL BROCADE" No. 5,
By Dick Forbes.
Featuring
St. Louis Fire, Happy Dreams, Fin Up Girl, Vision in Marble, She Shall Have Music, Robinson Crusoe, When I Sing, Melody Limpets Co., The Mulberry Book.
SCREEN:
JOHN WAYNE, SUSAN HAYWARD, DENNIS O'KEEFE, in
"THE FIGHTING SEABEES"

REGAL ROOMS CINEMA, THREE SHOWS DAILY.
3 o'c., 5.30, 8 o'c.
NOW ON ITS FOURTH GREAT WEEK!
Laurence Olivier's Presentation of
"HENRY V"
(In Technicolour.)
With Robert Newton, Leslie Banks, Renée Asherson.
"The costumes and settings are brilliantly colourful.—*Irish Citizen.*
"Henry V is pre-eminently a glorious example of art.—Gabriel Fallon, *The Standard.*
Prices of admission 1/6, 2/6 (3/6 bookable).
CANNOT BE SEEN ELSEWHERE IN DUBLIN THIS YEAR!

SAVOY TO-DAY at 2.0, 4.19, 6.38, 8.57.
Robert TAYLOR, Charles LAUGHTON, Brian DONLEVY, in
"CARGO OF INNOCENTS."
To-morrow (Friday)—Book for Sunday Night,
HERE COMES
BING CROSBY,
Betty HUTTON, Sonny TUFTS,
In the Nautical Musical,
"HERE COME THE WAVES"

CAPITOL —DAILY— 2.30 to 10.45.
RETAINED FOR A SECOND WEEK.
An Epic Romance interwoven with Tchaikowsky's Glorious Melodies.
ROBERT TAYLOR and SUSAN PETERS in
"SONG OF RUSSIA."
Showing at 3.30, 6.15, 9 o'c.
ON THE STAGE, at 2.30, 5.15, 8 o'c.:
"HIGHLAND FLING."
Martin CROSBY: Kathleen O'KEEFFE, Thelma Ramsay, Roy Croft, Fred Doyle.
The Capitol Orchestra and Girls.

CARLTON Last Day! At 2 o'c., 4.25, 6.50, 9.20.
Ed. G. Robinson in "Arms and the Woman."
Joan Davis in "Kansas City Kitty."
To-morrow (Book for Sunday Night):
ALEXANDER KNOX, MARSHA HUNT, in
"NONE SHALL ESCAPE."
First Great Dramatic Picture of the Post-War Trial of War Criminals.
EXTRA: "BEHIND CLOSED DOORS."
CHESTER MORRIS as "Boston Blackie."

GRAFTON Continuous from 2 o'c. 2.45, 4.30, 6.50, 8.55.
LAST DAY—"BRIDE BY MISTAKE."
—TO-MORROW—
ROBERT STACK : JOHN LODER
DIANA BARRYMORE
JON HALL : LEIF ERIKSON
—in—
"EAGLE SQUADRON."
BOOK NOW FOR SUNDAY NIGHT.

ASTOR AT 2.10, 4.35, 7.00, 9.25.
BARRY FITZGERALD, PRESTON FOSTER and BARBARA STANWYCK in
"THE PLOUGH AND THE STARS."
SPECIAL ATTRACTION! AT 2.00, 4.25, 6.50, 9.15.
A FRENCH NEWSREEL.
Including THE TRIAL OF MARSHAL PETAIN, etc.

ADELPHI At 2.19, 4.30, 6.41, 8.52.
Paul Henreid, Hedy Lamarr, in
"THE CONSPIRATORS,"
Extra: "LITTLE ISLES OF FREEDOM."
An immensely interesting featurette.
Commentator: Charles Boyer.
FRIDAY: "TOGETHER AGAIN,"
With Irene Dunne, Charles Boyer.
BOOK FOR SUNDAY NIGHT.
CAFE OPEN FROM 10.30 A.M.

PAVILION DUN LAOGHAIRE
At 4.5, 6.25 & 8.41.
PAUL MUNI, ANNA LEE in
"COMMANDOS STRIKE AT DAWN."

REGENT BLACKROCK.
Continuous from 3.30.
Monty Woolley, Jane Haver
"IRISH EYES ARE SMILING."
In Technicolor.

"P. C."
PRESENTS
PHOTO NEWS.
IRELAND'S FIRST WEEKLY NEWS EXHIBITION.
The news of the day and the life of the people vividly portrayed in 100 "new angle" Photographs, all of intense and dramatic interest.
OPENS TO-DAY.
BIG FIGHT.
Scores of "close-up shots" showing Woodcock-Thornton affray from start to finish. Ringside Celebrities. Shots of the "Fans," etc.
PARK RACES,
Fashions, Beauty, Personalities, Punter "Faints," etc.
TATTOO & EXHIBITION.
Complete Pictorial Record of EVERYTHING from START TO FINISH. Ceremonial Opening by President, with Diplomats and all "high-ups."
WALTER McNALLY'S FUNERAL.
Famous names gather to honour beloved personality.
87 GRAFTON STREET.
DAILY, 10 A.M.—8 P.M.

JURY'S HOTEL & RESTAURANT, COLLEGE GN., DUBLIN.
Luncheons, Dinners, Suppers.
Grill Room. Cocktail Bar.
YOU SHOULD STAY AT JURY'S.

GOVERNMENT NOTICES

RECOGNITION OF ACTS OF BRAVERY.

Dail Eireann have voted a sum of money for the grant by the State of medals and certificates in respect of acts of outstanding bravery.

The following acts will be eligible for consideration in connection with the grant of medals and certificates:—Acts of humane life saving involve SERIOUS PERSONAL RISK, and which are performed in the State, or are performed by persons who are members of the crews of Irish registered ships, or by other persons in circumstances which, in the case of persons who are subject to the jurisdiction of the Oireachtas, would entitle persons to members of the crews of Irish registered ships, or by other persons in circumstances which, in the case of persons who are subject to the jurisdiction of the Oireachtas, would entitle persons to members of the crews of Irish registered ships, excluding deeds performed by members of the Defence Forces on active service. Acts performed before the 4th of July, 1922, the date on which the Dail approved of the recognition of the Irish Free State, are not eligible.

Persons who become aware of acts of bravery which appear to merit recognition are requested to bring them into the notice of the Secretary, Department of Justice, Dublin. The Chief Secretary, Department of Justice, Dublin.

SUGAR RATIONING
NOTICE TO BEE-KEEPERS.
WINTER AND SPRING FEEDING OF BEES.

The Minister for Industry and Commerce desires to inform bee-keepers that it will not be in a position to make special allowances of sugar available for the purpose of feeding bees during next Winter or the following Spring. Bee-keepers are therefore advised to retain a sufficient quantity of honey for this purpose.

JOHN TRYDON, Secretary,
Department of Industry and Commerce,
Dublin, 29th August, 1945.

LEGAL NOTICES

STATUTORY NOTICE TO CREDITORS.

ROSANNA SMITH, late of 22 Thomas Davis Street, Dublin, Widow, Deceased.

Notice is hereby given, pursuant to the Statute 22 and 23 Vic., Cap. 35, that all creditors and other persons having claims against the estate of the above Deceased, who died on the 7th November, 1944, are requested to furnish written particulars thereof before the 28th day of September, 1945, to the undersigned Solicitor for the Executor, to whom Probate was granted forth of the Principal Registry at Dublin on the 9th March, 1945.

And further take notice that the Executor will proceed to distribute the assets after the 12th September, 1945, having regard only to claims received on or before the above date.

Date this 17th day of August, 1945.

PATRICK C. MOORE, Solicitor, 18 Dame Street, Dublin.

SCHOOLS AND COLLEGES

GREENFIELD, STRABANE,
BOARDING SCHOOL OF
LONDONDERRY HIGH SCHOOL.
Head Mistress, M. F. Maffney, M.A.
RE-OPENS WED., 5th SEPT., at 10 a.m.
Boarders return on Tues., 4th Sept., before 8 p.m.
The Head Mistress may be interviewed on Mon., 3rd Sept., 11-1 and 3-4 p.m., and at other times by appointment.
Prospectus from Secretary.

Mrs. Dorothy Parker, Cannaish, Howth road, Raheny, Co. Dublin—£3,075; Maurice Anthony, Farmer, Mullingmore, Ardee, Co. Meath—£3,032; Mrs. Mary Wilson, Blackhall road, Finglas, Dublin—£3,116 (all in Eire).

TENDERS

NEWTOWNSTEWART CO-OPERATIVE AGRICULTURAL & DAIRY SOCIETY, LIMITED, CO. TYRONE.

I have been instructed on behalf of above Society to receive written Offers up to 6th September, 1945, for the Purchase of the Society's Machinery (at Creamery) as follows: 1 500 lbs. Slide Milk Weighing Machine, 1 Milk Heater, 1 Cream Pasturiser, 2 Alpha Laval Milk Separators, 660 galls. per hour; 1 Cream Cooler, 1 Skim Milk Cooler, 1 Astra Skim Milk Pump, 3,000 galls. per hour; 1 Astra Cream Pump, 100 galls. per hour; 1 Zinc Wash Trough, with steam connections; 1 New Milk Tank, 250 gall. capacity; 1 Skim Milk Tank, 1,000 gall. capacity; 1 Electric Motor, 10 horse-power, 1 Steam Engine, horse-power, 20 feet 2" Shafting, 4 Wall Brackets, 7 Pulleys, quantity Belting and Piping various sizes.

Further particulars and permission to inspect from—

ALBERT J. MONTEITH, Solicitor, Omagh, Co. Tyrone.

CORPORATION OF DUBLIN.
TENDER FOR MEAT.

Tenders are invited for the supply of meat for the period of one year from 1st October, 1945, to be delivered to certain schools in the Dublin County Borough School Meals Scheme.

Tenders on the prescribed form (obtainable from the office of the Schools Meals Committee, 9, Dame street, Dublin) must be delivered not later than 12 noon on Wednesday, 12th September, 1945.

P. J. HERNON,
City Manager and Town Clerk.
City Hall, 24th August, 1945.

COUNTY SLIGO COMMITTEE OF AGRICULTURE.
TENDER FOR TREES.

The above-named Committee invite Tenders from approved Nurserymen for the supply of Fruit Trees, Forest Trees, Shrubs, Plants and Bush Fruits under the County Agricultural Scheme.

Quotations should include carriage to railway stations in County Sligo.

Tenders must be addressed to the undersigned not later than Wednesday, 12th September, 1945, in envelopes marked "Tender for Nurseries."

Commencing after 27th August, 1945.

PUBLIC NOTICES

JERVIS STREET HOSPITAL, DUBLIN.

At a meeting of the Management Committee was held on Monday, the 27th inst., Mr. Peter McCarthy in the chair. The following members were present:—Very Rev. Canon Flood, P.P.; Messrs. H. Briscoe, Hugh Kennedy, N. Colleton, J. P. Reihill. Apologies were received from Master O'Hanlon, Mr. Keogh, Councillor Hannon and Senator Foran.

Mr. McCarthy and Mr. Rehill were appointed Visiting Governors.

Notification was received of the appointment of Councillor J. J. Hannon and Councillor Senator D. D. Healy as representatives of the Dublin Corporation.

The Management Committee gratefully acknowledge the following subscriptions received through the Sisters of Mercy during July:—

	£	s.	d.
Abbey Clothing Co., Ltd. (Employees)	2	0	0
Barrett, F., and Co.	2	5	0
Brooks, Thomas and Co., Ltd.	5	5	0
Butler and Briscoe	1	1	0
Cherry and Smalldridge, Ltd.	2	2	0
Dockrell, Sons and Co., Ltd.	1	0	0
Educational Co. of Ireland, Ltd.	1	1	0
Mayne, Miss (Collection)	2	0	0
O'Hara, J. J., and Co., Ltd.	2	2	0
O'Loughlin, Colm.	1	0	0

Subscribers are requested to examine the preceding list to ascertain if their names and subscriptions have been correctly entered.

Donations will be received by the Sisters of Mercy at the Hospital, or by any member of the Managing Committee or of the Medical Staff.

Mr. M. Murphy is appointed by the Managing Committee to solicit and receive subscriptions and donations in aid of the funds of the Institution.

JOSEPH McGRATH,
Hon. Treasurer.
Boardroom, Jervis Street Hospital, Dublin.

ALLIANCE AND DUBLIN CONSUMERS' GAS COMPANY.

NOTICE OF GENERAL MEETING.

Notice is hereby given that the Ordinary Half-Yearly General Meeting of the Alliance and Dublin Consumers' Gas Company will be held at the Offices, D'Olier street, in the City of Dublin, on Thursday, 27th September, 1945, at two-thirty p.m., for the purpose of receiving the Directors' Report and Statement of Accounts for the Half-Year ended 30th June last; to sanction the payment of Dividend; and to approve the remuneration of the Secretary and Accountant.

JAMES MacMAHON, Chairman.
N. T. ROBERTSON, General Manager.
B. J. BOYLE, Secretary and Accountant.
Boardroom, 24a, D'Olier street, Dublin.
20th August, 1945.

SURREY COUNTY COUNCIL.

BOTLEYS PARK COLONY (INCLUDING MURRAY HOUSE ANNEXE), CHERTSEY.

Applications are invited for the following appointments at this modern Mental Deficiency Institution:—

Female Student Nurses, must be over 18 years of age. Salary and conditions of service governed by appropriate Report of Rushcliffe Committee.

The appointments are subject to the provisions of the Asylums and Certified Institutions (Officers Pensions) Act, 1918, and candidates have to undergo a medical examination.

Application forms and further details can be obtained from the Matron, Botleys Park, Chertsey, Surrey.

CORPORATION OF DUBLIN.
SHOPS TO LET.

Offers are hereby invited for tenancies of three lock-up shops at Townend Street Housing Scheme, in accordance with Conditions of Letting and particulars obtainable at the Housing and Supplies Department, Exchange Buildings, Lord Edward street.

Offers must be delivered not later than 12 noon on Wednesday, 12th September, 1945.

The highest or any offer will not necessarily be accepted.

P. J. HERNON,
City Manager and Town Clerk.
City Hall, 28th August, 1945.

The Irish Times

THURSDAY, AUG. 30, 1945.

TO-MORROW IN ASIA

"The biggest double-cross in history" was the graphic description given by an American secret agent, Lt.-Colonel Nicol Smith, of the behaviour of Thailand towards Japan during the war in Asia. In the field, the resistance of the Thai troops lasted only a matter of hours. On December 8th, 1941, the day after the attack on Pearl Harbour, Japanese troops crossed the border into Thailand — which is more familiarly known, perhaps, as Siam. On the following day they entered Bangkok, the capital; on December 11th Japan and Thailand concluded an offensive and defensive alliance; and on January 24th, 1942, Thailand declared war on Britain and America — an event which received little more attention than the declaration of the Bong of Wong. Now it seems that members of the Thai underground movement gave active help to the Allies throughout the subsequent years. They established a "railroad" for the rescue of Allied prisoners, they sent reports on the weather and the military movements in their particular corner of South-east Asia by secret radio, and they filtered into all departments of the Japanese-controlled Government. In short, the underground movement appears to have earned Thailand grace through works, while officially she was regarded by the United Nations as an enemy. There is no indication, at present, what Thailand's future is to be. One cannot suppose that the Government which declared war on Britain and America had any choice in the matter; the Japanese were in charge, and dictated their own terms. It seems most probable, therefore, that the *status quo* will be restored, and Thailand will become once more an independent kingdom. In the neighbouring state of French Indo-China, General de Gaulle, uncompromising as usual, insists on the complete restoration of French sovereignty. British troops are to enter and take over from the Japanese for the moment, but a French army will replace it as soon as possible. That, at any rate, is the General's plan, which seems to have been accepted by his Allies.

The Japanese suffered what might be called a "double-cross" in Burma as well as in Thailand. Following their policy of trying to win over the natives of the occupied countries to an ideal of Asiatic solidarity, they formed a Burmese National Army to operate against the British. Before very long the Burmese National Army changed sides, and — though opinions were divided as to the value of its assistance — gave aid to the Allied cause. The British plan for Burma has been promulgated already; it proposes continued tutelage, with increasing scope for native action, to lead as quickly as possible to the establishment of Burma as a free Dominion of the British Commonwealth. Britain, presumably, will hold her own also in Malaya, Borneo, New Guinea and throughout the islands. The rich Dutch East Indies are to revert to Holland. The United States has re-established its government in the Philippines, though some reports say that General MacArthur, as a political organiser, is too partial to the wealthy Filipinos who collaborated with the Japanese. America has made it clear, however, that she wants a good deal more in the Pacific than a restoration of her former possessions. The islands held by or mandated to America will revert to her; but she desires also to receive bases which will form an iron ring to protect her from Japan. She has her eye not merely on formerly Japanese islands, but, according to some naval and military spokesmen, on bases throughout the Pacific islands from Singapore to New Guinea. There may be more behind this desire for a sort of Western Wall than fear of a resurgent Japan; it offers protection against the whole potential threat of Asia, and particularly of the Soviet Union. America is not, and never has been, ignorant of the fact that Siberia and Alaska are only as far apart, across the narrow Bering Strait, as Dublin and Holyhead. To these strategic considerations, presumably, the people of the smaller Pacific communities will have to yield. Their will is too inchoate and voiceless to have that modifying effect upon the decisions taken at the conference table that the will of even a conquered Germany must have. The foil of the diplomat will decide the fate of the territories that the sabre of the soldier has only half won.

Civil Aviation

Plans for aircraft with a speed of 350 miles an hour and accommodation for 200 trans-Atlantic passengers were mentioned by Mr. J. F. Dempsey, manager of Aer Lingus, at a flying contest for model planes in Dublin recently. He expected that such a craft in a year or two would be capable of flying from New York to Rineanna in eight or nine hours. The number of men and women of Irish descent in the United States and Canada has ceased to be the principal reason for this country's interest in travel across the Atlantic. Practical considerations have become more important than sentiment. Ireland is the part of Europe nearest to America, and the construction of the Shannon Airport has assured this country of an essential place in trans-Atlantic air travel for many years to come. The recently concluded—and imperfectly explained—agreement which stipulates, according to any intelligent reading, that the Shannon shall be a port of call for United States aircraft flying either to or from Europe and passing over Ireland, has resulted in a certain amount of controversy. Some people in England have complained that the agreement is a blow to British airports, and it has been argued that modern aircraft have such a flying range that they do not need to shorten their flights by calling at the first, or the last, piece of Europe that they pass. During the war aircraft have been travelling from America to Britain more often than they have been travelling from America to Ireland; but the great bulk of the traffic to Britain consisted of war-planes or of aeroplanes on special missions. The operators of that traffic were not concerned with the making of profits. In his remarks to the model-aircraft flyers, Mr. Dempsey said that the operator of air transport all the time was looking for the aeroplane that would have a better ratio of payload to all-up weight. It is that factor which gives Foynes and Rineanna their commercial importance in civil aviation. Generally, the greater the weight of the aircraft, the greater is the cost of operating it; and, the greater the distance it has to travel, the greater is the amount of petrol with which it must start, and the smaller the accommodation for passengers, mail, or other freight. As the craft is flying light on the concluding part of its journey, for which fuel has been carried all the way, it is axiomatic that the longer the journey, once stages of 500 to 1,000 miles have been passed, the more uneconomical it proves. Such considerations give Ireland its importance in trans-Atlantic air travel, and make the by-passing of the Shannon Airport by regularly operated commercial aircraft unlikely. At first sight, it might seem that Mr. Dempsey was being unnecessarily technical in his talk to the youths who were flying rubber-propelled models at Collinstown. We do not agree. Commercial flying is the flying of the future, and it is wise that the air-minded youths of this country should understand the technical and economic difficulties that must be met.

Social and Personal

LADY MAYER is staying in Dublin at present.

Lady Effie Selsdon has left Dublin.

Captain and Mrs. O. P. Jones have arrived in Dublin.

Mrs. Pery-Knox-Gore has arrived at the Shelbourne Hotel, Dublin, from Ballina.

MITCHELL—CAUSER.

The engagement is announced of Flight-Lieutenant W. H. Bevan Mitchell, R.A.F.V.R., eldest son of Mr. and Mrs. C. H. Mitchell, Elstow, Knapton road, Kingstown, to Juliet E. W. Causer, B.A. (Mod.), daughter of Mr. and Mrs. Geoffrey Causer, Ashley, Clyde road, Dublin.

The marriage arranged between George Gray and Blanche Stringer will take place on 19th September at Christ Church, Bray, at 12 o'clock.

The engagement is announced between Newell Toller, elder son of Mr. and Mrs. W. F. Cave, 16 Parnell place, Cork, and Hazel Clare, elder daughter of Mr. and Mrs. William Twitchett, Rockcliffe, Blackrock, Co. Cork.

Professor Leonard Abrahamson has left town for one week.

Dr. James Hanlon has returned to 4 Fitzwilliam square.

Dr. John Mackey has returned to 12 Merrion square and 81 Upper George's street, Dun Laoghaire.

Dr. Vincent Tighe has returned to town.

Dr. T. Gillman Moorhead has returned to town.

Dr. L. W. McCaughey has returned to 71 Merrion square.

Dr. Frank Lavery has left 54 Fitzwilliam square for the month of September.

Mr. Brendan T. Matthews has left 4 Lauderdale street, Drogheda, for about two weeks.

Mr. T. J. D. Lane has left town until October.

Mr. John Lanigan has returned to 47 Fitzwilliam square.

Mr. J. K. Donnelly has returned to 36 Fitzwilliam square.

Mr. L. S. Gogan, Keeper of the Art and Industrial Section in the National Museum, will speak to-day (Thursday), at 3.30 p.m., on "The Approach to Art," at the Dublin Art Circle's Exhibition of Irish Paintings and Objets d'Art, in Room 58 at the Shelbourne Hotel.

Switzers announce a new delivery of smart Handbags. The collection includes the latest styles in Horn back, Crocodile, Calf, fine Seal, Labrador, Suede and Patent Leathers. Cannot be sent on approval.

At the Victor Waddington Galleries, 8 South Anne street, there is so much to choose from—that gift buying is made easy.

Pims of George's street extend a cordial invitation to all their customers to visit their Perfumery Department, where free advice will be given daily by specialists on Gala Beauty Preparations on the care of the skin and make up, and wish to announce that an expert consultant from London will be in attendance.

At Pim's, of George's street, you can have your own materials made up under the supervision of Mr. Mumford. Costumes from 7 gns. Coats from 6 gns. If materials are supplied by us, the costs will be from 10 gns. and 9 gns. respectively. Pim Bros. Ltd., George's street, Dublin.

Boys' Pants in pure wool, fine weave, herringbone tweed; tailored style with smart side pocket. Fully lined. Heather Blue, Light Tan. Sizes 000 to 3. Price 12s. 6d. to 13s. 6d.—Newells, Grafton street.

Fur Coat Remodelling—Advd the "rush months" of oncoming season by having your coat remodelled and repaired now. We are specialists, and guarantee complete satisfaction. —Rohu's Manufacturing Furriers, South William street, Dublin. 50 years established.

Margro Model Jacket Suit in heavy crêpe-de-sois. Cut on beautiful lines and suitable for any smart occasion. Exclusive to Davis and Co., 46 Grafton street.

Leaders of Fashion in all Spectacle Wear.—Dixon Hempenstall, Grafton street. Only Axpel Lenses used.

Irish Tweeds — Fashioned by McDonald's, some charming Autumn Suits and Coats from 6½ guineas. When in town, please pay a visit Fashion Salon, 29 Mary st., Dublin.

Don't say "Curlers"—say "Ethel." Ethel Hair Curlers are best.

Folding Leather Photo Frames.—Combridge, Grafton street.

Smart Blue Velours Suit with powder-blue decorative edging.—Slyne's, Ltd., 71 Grafton st.

Clarks colourful children's sandals are them at Stephens & Bourke.

(Continued in Next Column.)

FUNDAMENTAL ERRORS IN U.S. ECONOMICS

WHEN "big business" and organised labour testified before the United States Senate Banking Committee in Washington yesterday on the most crucial of America's domestic problems — full employment—Mr. Ira Mosher, President of the National Association of Manufacturers, proposed a plan for ridding the nation of what he termed "the three fundamental economic errors responsible for every past depression suffered in America."

These errors were, said Mr. Mosher, the mismanagement of the money and credit system; the granting of perpetual special privileges, which prevent the flow of goods and services; and the preventing of an adequate flow of capital into the job.

Mr. William Green, President of the powerful American Federation of Labour, although supporting the principle of free capitalist enterprise, said that there was a need for a new sense of responsibility in private industry, and for willingness on its part to see that no man willing to work and unemployed, should be denied an opportunity to earn a living.

Employment problems arising from the British Government's demobilisation plan were discussed yesterday by Mr. George Isaacs, Minister of Labour, and a deputation of five Government M.P.s. The deputation urged an immediate speeding up of the release of men from the forces, and said it felt that the public should be fully informed of the manpower position and of all the factors governing the rate of release.

The interview lasted nearly two hours, and it was officially stated that "a most helpful discussion took place, and the Minister, who was able to satisfy the deputation on a number of points, assured them that he was fully conscious of the anxiety felt by Service men and their families about their prospects of release, and said he would be making a further statement at an early date.

The T.U.C. Council have decided to support the continued call-up of the younger men, although it considers that it would increase the industrial disturbance caused by the change-over from war to peace production.

On the basis of a demobilisation of 750,000 men and women (the number announced later by the Ministry was over one million), it had been estimated that the intake into industry would be less than the wastage.

DR. THOMAS BODKIN VISITS DUBLIN

SINCE the recent exhibition in London of paintings by the Irish artist, Jack B. Yeats, there has been a wave of enthusiasm for his work. Dr. Thomas Bodkin, Director of the Barber Institute of the University of Birmingham, and formerly Director of the National Gallery of Ireland, told an *Irish Times* reporter last night after his arrival in Dublin for a holiday.

Dr. Bodkin hopes to publish three new books before the end of the present year. One, "The Approach to Painting," is a new and expanded version of an old work, and will be published by Messrs. Collins; the others are "The Virgin and Child," an essay on the theme of Our Lady in painting, and a book on Flemish painting, which are to be published by Messrs. Faber and Faber.

Discussing the increased interest in art since the beginning of the war, Dr. Bodkin said that the British people at present were "showing a great hunger for works of art. I was in the National Gallery yesterday," he said, "and the crowds there were simply staggering. The attendance before the war used to be under 2,000 a day. Any time I have been there recently it has been packed to the doors."

In England now, all the valuable paintings are being taken from the storage vaults and replaced on the walls of the galleries. A set of four pictures by Giovanni de Paulo, from Pierpont Morgan's collection, was recently bought by the National Gallery for £12,000, and the Barber Institute has purchased a Matteo de Siena painting for £5,400.

THE PRICE PROBLEM

TO THE EDITOR OF THE IRISH TIMES

SIR,—Your reporter's article on Dear Fruit and Vegetables is very interesting. A neighbour of mine sent two large hampers of picked sweet apples to a shop. The grower received 1s. 6d. per dozen for these apples, which were all retailed at 3d. each.

A load of lettuce was recently sent to the markets and sold for 15s. The seller delivered the load direct from the market to a North city shopkeeper, where the lettuce was sold at 3d. per head. The grower of this lettuce received such a poor price for cauliflowers that he has found it more profitable to turn his cows into the field. It is small wonder that insignificant shopkeepers are paying £3,000 for houses that were sold for £900 a few years ago. He who sells juicy pears for 1s. 6d. each cannot live in the rooms over his little shop.—Yours, etc.,

OSCAR LOVE.

Blackrock, Co. Dublin.
August 29th, 1945.

U.S. ARMY MEN CHARGED IN CORK

The two American Army sergeants and a young Dublin woman who were before Cork District Court a week ago, made another appearance yesterday, and were again remanded.

Sergeant C. F. Noonan, 82nd Airborne Division, U.S. Army, is charged with obtaining £250 by false pretences from Michael McHugh, cashier, Munster and Lein

BIRTHS, MARRIAGES, DEATHS

Notices in this Column (which must be authenticated) are charged for at 1/- per line (minimum 5/-).

ROLL OF HONOUR

ROCHE KELLY—August 30, 1943, died on active service, at Capetown, Major James Roche Kelly, M.C., R.A.S.C., formerly of Glencara, Mullingar, eldest son of the late Michael Roche Kelly, J.P., Firgrove, and grandson of the late James Kelly, D.L., M.P., Cahircon, Co. Clare. R.I.P.

BIRTH

TALBOT—August 28, 1945, at Hatch Street Nursing Home, to Elizabeth, wife of Maurice Talbot, The Rectory, Rathkeale, a son (John).

MARRIAGES

HAMILTON and UDEN—August 25, 1945, at St. Mark's, Bromley, by the Rev. H. A. L. Jefferson, Rector of Lullingstone, Kent; Captain James Frederick H., Barrister-at-Law, only son of the late Mr. George A. H. and Mrs. Hamilton, Nairobi, Kenya, and nephew of the Rev. A. and Mrs. Noblett, Rathmullan, to Marjorie Sarah, daughter of Mr. and Mrs. Uden, Forest Hill, London.

SMITHWICK and MACNAMARA—August 14, 1945, at St. Mary's Church, Haddington road; Matthew J., son of the late Daniel and Mrs. Smithwick, Kilcreene Cottage, Kilkenny, to Blanche, third daughter of the late Master and Mrs. Macnamara, 10 Fitzwilliam place, Dublin.

DEATHS

CORNWALL—On Sunday, August 26, 1945, at her residence, Wellington Park, Trim, Emmeline, daughter of the late Leonard Cornwall, Esquire, and Mrs. Cornwall, of Brownstown House, Navan.

GOODWIN—August 29, 1945, at the City Hospital, Limerick, Patrick, eldest son of Mrs. and the late George Goodwin, Brookville, Ballinacurra, Limerick. Deeply regretted. Funeral from St. Michael's Church this (Thursday) evening at 4 o'clock to Mount St. Lawrence Cemetery.

KELLY—August 28, 1945, at his residence, Rathmore, 88 Cabra Park, Dublin, Francis Thomas (Fran) Kelly. Deeply regretted by his sorrowing sister, brothers and large circle of friends. R.I.P. Remains were removed to St. Peter's Church, Phibsborough, yesterday (Wednesday) evening. Funeral, after 10 o'clock Mass, to-day (Thursday) to Glasnevin Cemetery. House private.

KINGSTON—August 29, 1945, at a private nursing home, Charles P. Kingston, late Secretary of the King's County Council. R.I.P. Remains will arrive at Church of the Visitation, Fairview, at 6.15 this (Thursday) evening. Funeral to Glasnevin Cemetery, after 10 o'clock Mass, to-morrow (Friday) morning.

MASON—August 27, 1945, at her residence, 7 Ormond road, Rathmines, Susan Louisa, wife of the late Dr. John Mason, Castlewood avenue. Funeral to-day (Thursday), August 30th, arriving at Mount Jerome at 10 a.m.

O'FLAHERTY—August 28, 1945, at Cork Nursing Home, Mary O'Flaherty, widow of Michael O'Flaherty, Youghal. Deeply regretted. R.I.P. Requiem Mass to-day (Thursday), 9 a.m. Funeral from Youghal Parish Church, 4 p.m.

ROBINSON—August 29, 1945, at her residence, Esterel, Temple road, Rathmines, Myra, loving and beloved wife of George A. Robinson. Funeral to-morrow (Friday), after 9.45 a.m. Service at St. Philip's Church, Temple road, thence to Mount Jerome. (House private.)

"And God shall wipe away all tears from their eyes; and there shall be no more death, neither sorrow, nor crying, neither shall there be any more pain: for the former things are passed away" (Rev. 21).

WILLIAMS—August 29, 1945, passed away, at her residence, 49 Hollybank road, Therese Sarah (*née* Ladley), widow of Ernest S. Williams. Funeral arriving at Mount Jerome, 9.45, to-morrow (Friday). American and Australian papers please copy.

ANNOUNCEMENTS received late for this column will be found in Page 3.

MASS NOTICE

LOUGHNEY (*née* Cordelle). — Second Anniversary—Cathal Loughney asks his friends to remember in their prayers his beloved wife, Von., who died August 30th, 1943. Mass at Church of the Holy Rosary, Harold's Cross, to-day (Thursday) at 10 a.m.

Phone 62607. NICHOLS Estd. 1814
COMPLETE FUNERAL FURNISHERS.
Coffins, Horse and Motor Funerals, etc.
PRIVATE MORTUARY.
LOMBARD ST. (WESTLAND ROW).

MILLER CO. AND LTD., BRAY
Phone Bray 145. Gms. Collier, Bray.

WATSON'S WREATHS — Telegrams: Quickness, Dublin. Tel. 74258. WATSON'S 31 NASSAU ST.

CORRIGAN & SONS, FUNERAL UNDERTAKERS, 5 LR. CAMDEN ST., DUBLIN. TELEPHONE 52326.

Great care is taken that advertisements published in this paper appear correctly, but no liability is taken for any error in, or omission of, any advertisement. The proprietors reserve the right to omit or alter any advertisement no matter where or when accepted.

LOST AND FOUND.

LOST, evening Tuesday, 28th, Fawn Gabardine Coat, marked Horton; reward. Box Z 5422, Coat.

LOST, Greystones to Monkstown, Saturday, Glen Check Gor-Ray Skirt; reward. Box R 1389.

SITUATIONS VACANT.

NOTICE. — Unless otherwise stated, all vacancies advertised hereunder are for employment in Ireland (exclusive of the six Counties of Northern Ireland).

ASSISTANT Wtd. for General Hardware, country town, Co. Wicklow. Full partics. to Box Z 5396, Assistant.

A FULLY experienced Assistant Required for China and Glass Department; applications (by letter only) will be treated in strict confidence, and must state age, experience and salary required; otherwise they will be disregarded. Address to: The Managing Director, Switzer and Co., Ltd., Dublin.

ASSISTANT Matron Reqd., immediately, Children's Convalescent Home, Co. Dublin; S.R.N.; must be an active, cheerful, responsible person, with administrative exper., accustomed to supervision of staff and household management; good needlewoman; uniform supplied; salary, £84, rising according to ability. Apply, sending copies refs., with full partics., to Box Z 5379, Matron.

AUCTIONEER wants Lady about 30, with experience or capabilities for general work, including typing. Box R 748.

ATLANTIC College, Leeson Park—Radio Officers' Training, Official Examination Centre; home, world-wide appointments Air, Sea, Land. Next Term, 4th September. Prospectus on application to Secretary. X

BOOKKEEPER, Shorthand, Typist Reqd., with not less than 8 years' experience. Reply, stating salary and enclosing copies refs., outdoor.—James Morris, Draper and Auctioneer, Tullamore.

BUILDING Foreman Carpenter Wtd. immediately; exper. of shop fronts desirable; good prospects. Replies, in writing, treated confidentially, to Box G. 2488, O'Kennedy-Brindley, Ltd., 53 Lr. O'Connell st., Dublin.

COMPETENT Shorthand-Typist Wtd. for Contractor's Office. Apply, giving details of speeds and experience, to Box R 834.

ELDERLY Lady (C.I.) Reqs. Lady as Compn. and Hsekeeper and generally useful; state age, wages, and enclose copy ref. 1477, Irish Times Branch Office, Baggot street Bridge.

EXCELLENT opening for Carpenter, C. of I., country village; 4-roomed house, ½-acre garden, very small rent. Box Z 5417, Carpenter.

FOXROCK—Plain Gardener, who understands bees, fruit; £10 month; only man who can take complete charge of garden need apply. Box Z 5361, Gardener.

GROOM-CHAUFFEUR, useful man; must be good driver; send copies, age, wages, religion, refs., married or single; house may be available.—Mrs. FitzHardinge Wintle, Ballygarth Castle, Julianstown, Drogheda.

HOSIERY, Haberdashery — Wtd., Lady, charge; state exper., religion, salary; indoor; enclose refs. Box Z 5397, Lady.

HAIRDRESSING—Lady Assistant reqd., Wella permanent waver, good setter and Marcel waver; permanent if suitable; Saturday half-day. Apply, in writing, Constance, 17 Westmoreland st.

JUNIOR Lady Clerk (Protestant) Reqd. city office; typewriting, shorthand not essential. Reply, stating exper. and wages expected, Box R 1371.

LADY, Charge Hand for General Drapery and Outfitting; Leinster provincial town; must have good exper.; competent to buy; copies refs., salary expected, indoor. Box R 706.

LADY Cook, for small Dublin restaurant, experience essential; good salary to suitable applicant. Write, stating age and experience, Box R 382.

MAN Reqd. to look after large Factory Buildings, carpentry, concrete, slating, plumbing, painting, etc.; constant work for suitable man; state exper., age; lowest wages, copy refs.; country town. Box Z 5401, Man.

OPTICAL Workshop has vacancy for young Apprentice Boy and Girl; fee. Full partics. to Box R 515.

RECEPTIONIST-Bookkeeper Reqd. immediately for city hotel; must have exper. of tabular system and be a quick and accurate worker. Reply, giving full partics. of exper., age, when available and salary expected, to Box R 1391.

SMART Circular Sawyer Wtd., tipping handles chiefly; steady employment; £5 per week; usual overtime rate and holidays; provincial sawmill. Box Z 5389, Sawyer.

SHORTHAND Typist, with bookkeeping exper., reqd.; must be efficient and accurate at figures; commencing salary 55/-; state age and exper. Box Q 2003.

SHORTHAND Typist Reqd. immediately, exper. and good personality; state age, copies refs. Box R 722.

USEFUL Help Reqd., Protestant; fond of children; second girl kept; Co. Kildare. Full partics. to Box Z 5367, Help.

WANTED, for Box, Apprentice to Photo ... phone 72201.

WANTED for Western provincial Hotel, ... Housekeeper; good knowledge of ... stating full partics., to Box ...

WANTED, Working Gardener, ... branches and know... good refs. essential. ...Miss Wolfe, Foxrock ...

"The Quare ... (C.I.); indoor ... Box Z 5377 ...

... "foot-slogger" ... publicised ... But the Infantry ... backbone of ... its title "The Queen ..." You'll see that there's ... than dull routine to the ... this tough, heavily-loaded, good-humoured soldier if you visit the

MILITARY EXHIBITION
SHOWGROUNDS, BALL'S BRIDGE
Daily 3 to 11. Admission 1/-. Children 6d.
Space donated by manufacturers of
WILLS'S GOLD FLAKE CIGARETTES

DON'T INSURE without consulting us. All classes, including War and Marine. — MacDONAGH & BOLAND, LTD., Insurance Brokers, ... Dame street, Dublin. Phone ... (Advt.)

PERSONAL.

PRELIMINARY NOTICE TO CREDITORS. In the Goods of **WALTER McNALLY**, late of Addison Lodge, Botanic road Glasnevin, and 75 Middle Abbey street, Dublin, Company Director.

All Persons having claims against the estate of the above-named Deceased, who died on the 26th day of August, 1945, are requested to furnish forthwith particulars (in writing) to the undersigned Solicitors for the Executors.

Dated this 28th day of August, 1945.
JAMES W. LANE & CO., Solicitors, 11 St. Stephen's Green, North, Dublin, C.2.

NOTICE.

Owing to the regrettable death of Mrs. Robinson, wife of our Joint Managing Director, Mr. George A. Robinson, our Premises will be Closed To-morrow (Friday) until 11.30 a.m.

LINCOLN AND NOLAN, LTD., 57-58 Lr. Baggot St., Dublin. Phone 61943-4-5. Tgms.: "Lincoln, Dublin."

TO SCHOOL TEACHERS.

WANTED, School Teacher with bright, go-ahead ideas for compiling popular Magazine Page of educational and general interest for children up to 16 years old. Part-time employment, but good fee to successful applicant who shows enterprise. Box R 767.

LADY Bookkeeper and Shorthand-Typist required by Electrical Manufacturing Firm. Must be thoroughly experienced. Salary, £182. Reply, in confidence, Box R 747.

WANTED immediately, Assistant Cook. Application, with copies of references and wages expected, to be sent to the Secretary, Kilcroney Golf Club, Bray.

INSURANCE Brokers have vacancy for a well educated Boy, just leaving school, as a Junior Clerk; state age, qualifications, etc. Box R 754.

WANTED, Protestant Young Lady for Manufacturing Business. Good knowledge Shorthand, Typing and Office Work. State experience, age. Box R 798.

GENTLEMAN with business experience desires Partnership or executive position; would consider purchasing business as going concern; large capital available. Box R 1396.

MONROSPUN TIES BACK AGAIN.

It is with pleasure we announce the arrival of a small consignment of Monrospun Ties. These famous Scotch-made ties are renowned for cut, texture, and distinction of designs and colourings. They knot perfectly—always—and give excellent wear. The new delivery is fully up to pre-war quality. Price 6/3 each.

E. & W. SEALE, LTD., 27 WESTMORELAND ST., DUBLIN. Established 1857.

JOHN C. PARKES and Sons, Ltd., Coombe, Dublin. — SHANNON ELECTRIC FUSES, SOLUS ELECTRIC LAMPS. Wholesale Only.

"Looking glad and smartly in cloak o' Red." **SMART** and cosy for Autumn wear—novel string Gloves in new shades of Brown, Lemon, Scarlet, with contrast, buttoned gusset. Popular sizes, 7/11. NEWELLS, GRAFTON ST.

BROOKS, THOMAS AND CO., LTD., DUBLIN. — CHIMNEY POTS. "Sankey," "Champion," "Tee," "Octagon," "Louvre," "Crescent."

ASBESTOS, Corrugated and Flat Sheets, All Sizes. Ridging Gutters, Down Pipes, etc. Slates, 24" x 12", always in stock. Other sizes to order.
THOS. DOCKRELL, SONS & CO., LTD., DUBLIN.

THE "CAPITAL" COFFEE (Regd.) IS VERY GOOD. In ¼lb. and ½lb. Sealed Packets.

DOMESTIC BOILERS FOR CONTINUOUS HOT WATER.
BAXENDALE & CO., LTD., CAPEL ST., DUBLIN

ROBT. ROBERTS & CO.'S Fresh Roasted Coffee 2/6, 2/8 PER LB. 7LBS. CARRIAGE PAID.
ROBT. ROBERTS & CO. (IRELAND), LTD., 44 Grafton St., 19 Suffolk St., 56 Dame St. DUBLIN.

LARGE DUBLIN PREMISES WANTED, as going concern or otherwise. Suitable for Servicing Commercial Motor Vehicles. BOX R 678.

WANTED TO PURCHASE.

BUNGALOW, containing at least two reception, two bedrooms, kitchen, bathroom, garage or out-buildings; Killester to Raheny area. Replies in confidence to: Smith Griffin and Co., M.I.A.A., 140 St. Stephen's Green. Telephone 21303-4.

FITZWILLIAM Square district—Combined Professional and Living Accommodation Required. Box Z 5377, Accommodation.

TO CHEMISTS.—"Gammexane" Dust now available. Orders on hand will be dispatched within three days. New orders in strict rotation.—ERIC W. MASSEY, LTD., 13 Harcourt street, Dublin.

FOR SALE. QUARTER Cask of pure FRENCH BRANDY in Bond Eire. Best offer per Regauge Proof Gallon to Box Z 5314, Brandy.

HEITON & CO., LTD., George's Quay, DUBLIN. — EXPANDED METAL LATHING. Black Japd. in Sheets. 9' x 2'.

INTEREST PAID ON DEPOSITS.
At one month's notice ..... 2 %
At six months' notice ..... 2½ %
At twelve months' notice.. 3 %
FREE OF INCOME TAX.
IRISH PERMANENT BUILDING SOCIETY, 42 DAME STREET, DUBLIN. Apply to the Manager for particulars.

HODGES & Sons, Ltd., ASTON QUAY, DUBLIN. — MEAT SAFES, on legs, with perforated zinc in sides and door; well seasoned hard wood frames and roofs; superior workmanship, varnished finish. Excellent value at 75/-; cheaper grades from 45/-. Carriage outside Dublin extra.

FUEL Logs for Sale. Suitable Industrial and Boilers; 36" and 15"; hardwoods. Box R 721.

KITCHEN Equipment for Hotel, Hospital, Institutional and Domestic Use.—Evans Ltd., 51 Dawson street.

KELLY & SHIEL, LTD., Fleet St., Dublin. — "Grampian" Amplifiers, Microphones and P. A. Speakers now in stock.

A GOOD JOB ALWAYS with PINNACLE PLASTER. Hardwall, Common and Keene's Cement. Apply to your Local Merchant or to Gypsum and Bricks, Ltd., Kingscourt, Co. Cavan.

ENGINEERS' Slide Rules, Scales, Land Chains, Levels, etc. DIXON HEMPENSTALL, 111 GRAFTON STREET.

IF you want a good dinner, why not try the Central Hotel, Exchequer Street, George's Street and Dame Court, Dublin?

HOLIDAYS—Glen Heste Hotel, Manor Kilbride, Co. Wicklow. Phone: Brittas 12.

LEGAL.

ASSISTANT, long exper., capable, desires Change. Box Q 1983.

EMPLOYMENT WANTED.

A LADY with business exper. and own typewriter, desires post as Secretary-Receptionist, with doctor or dentist. Reply Box Z 5306, Secretary.

AMBITIOUS Young Man, 9 years' exper. of General Hardware, House Furnishing and Ironmongery, wishes to hear from Manufacturer or Wholesale firm requiring traveller; well recomd. Box Z 5427, Man.

CAPABLE, exper., Protestant Comp.-Help; excel. cook; highest refs. Box Z 5398, Help.

COUNTRY, seaside—Lady (Protestant), free now, 4 6 weeks; assist house, children, invalid; salary. Box 1604, Irish Times Branch Office, Blackrock.

COMPETENT Lady Bookkeeper (Protestant) desires Change, city or country; take charge office; must be good position; long exper.; excellent refs. Box R 759.

CAPABLE, exprd. R.C. lady Reqs. position, Cashier, Bookkeeper, end November, with prospects. Box R 768.

CHARWOMAN wants Few Days weekly, Goatstown, Dundrum or Donnybrook. Box Z 5418, Charwoman.

EXPERIENCED Shorthand Typist seeks Secretarial post, part-time prefd.; suit professional gentleman. Box R 347.

EXPERIENCED Shorthand Typist seeks Secretarial position; suit professional gentleman. Box R 640.

EXPERIENCED young Receptionist desires part-time position, with doctor preferably; willing to drive. Box Q 1896.

FURNITURE Re-upholstered, Repaired; Mattresses Remade, Springs Rewired; own home; expert workmanship. Phone 35627. Call Caffrey's, 18 Fairview Strand.

FOR financial reasons due to the war, middle-aged Protestant gentlewoman seeks position of trust; Companion where maid or maids kept; experienced Nurse Attendant, or Matron in School or Institution; capable and adaptable; excellent testimonials. Box Z 5320, Help.

FULLY qualified Teleprinter Operator Reqs. position; minor repairs. Box R 724.

GARDENER Disengaged; good vegetable grower, good worker; well recomd.—113 Dean's Grange.

GROOM, married, disengaged, hunters or brood mares, also drive car, life experience. Box Z 5355, Groom.

GARDENER, life exper., glass and outside; excellent testimonials; Dublin. Box Z 5282, Gardener.

GENTLEMAN, 23, wishes to learn Estate or Farm Management, and would consider residing with family where practical experience may be obtained; impeccable references offered and required; willing to pay fee or consider other financial arrangement. Reply to L. ... McCarthy, Solicitor, 4 Chancery place, Dublin.

GARDENER, exprd., seeks constant employment; single man; other work; Protestant; good ref. Box Z 5414, Gardener.

HEAD Gardener, thoroughly exprd. in all branches, including Marketing; long refs.; highly recomd.; single; please state terms, partics. Box Z 5409, Gardener.

LADY Cook desires post; D.E. trained; used to numbers; highest refs. Box 135, Eason's Branch, Waterford.

LADY (young) desires Post with gentlefolk; keen and expert horses and garden; would supervise both; musical, fond of children, hunting locality prefd.; salary from £60. Box Z 5341, Lady.

LADY, residing Dublin, available as Compn. afternoons, mid-Sept. C. of I. Box R 723.

LADY (Protestant) wishes to go as Housekeeper to gentleman where maid kept; highest refs. Phone 95988. Box Z 5421, Lady.

MARRIED Man (C. of I.) seeks Employment, with house or gate lodge; make himself generally useful. Box Z 5247, Man.

NICELY educated Girl desires post as Compn.-Help or Hsekeeper; expd. fond of country; gardening, cooking, etc. Box R 725.

R.C. GENTLEWOMAN will give Services as Compn.-Help; no salary; Protestant not objected to. Box Z 5407, Help.

TRAINED Housekeeper seeks Post to few gentlemen; can be highly recomd. Box Z 5384, Housekeeper.

VERY respectable young Man, single, secondary school education, seeks position as Traveller, Salesman, Manager or Charge Hand of any Business Concern; first-class refs. available. Box R 823.

WORKING Contractor undertakes all classes Building, Slating, Plumbing, Painting and Sanitary work; alterations, buildings taken down and rebuilt; structural alterations speciality. Box R 541.

WELL educated young Lady seeks position as Shorthand-Typist; some exper.; highest refs. Box R 752.

YOUNG Gardener, 22 yrs. exper. in all branches, market or private; excel. ref. Box Z 5400, Gardener.

YOUNG Lady (R.C.), expd. typist, shorthand, cash desk, excel. refs., desires Position of Trust. Box Z 5403, Lady.

MEDICAL, NURSING, CARE.

AN expd. Nurse-Attendant Wtd. for elderly gentleman, indoor. Phone 91035.—R O 1550, Irish Times Branch Office, Rathmines.

"**CLONGEE**" (Regd.) Tissue, economical, efficient. ...

PROPERTY MARKET

PROPERTY MARKET
AUCTION TO-DAY, AT 2.30 p.m., IN OUR SALEROOMS, 17 DAWSON STREET.
BOULDERS, TORQUAY ROAD, FOXROCK, CO. DUBLIN. VACANT POSSESSION.
Solicitors: Messrs. A. & L. GOODBODY, 24 Dame street, Dublin.
HAMILTON AND HAMILTON, M.I.A.A., Auctioneers, Estate Agents and Valuers, 17 DAWSON STREET, DUBLIN. Tel. 74538/9.

AUCTION WEDNESDAY NEXT, 5th SEPT.
1 Upr. Prince Edward ter., Blackrock, substantial Residence, 9 aparts., bath, 2 w.c.s, extensive gardens, stabling; ideal flats or family residence; 900 years lease. Ground Rent £3 6/8; P.L.V. £22.—GERALD GILBERT, M.I.A.A., 139 St. Stephen's Green.

AUCTION WEDNESDAY NEXT, 5th SEPT.
Gilt-edged Investment, Modern Property, estimated income £186 p.a., Eclipse House, 46 Harold's Cross road, mod. Shop, let on lease (Possession of Residence).—GERALD GILBERT, M.I.A.A., 139 Stephen's Green.

CONNEMARA—On Coast—Registered Hotel, 17 bed., 3 sitting, 3 bath., h. and c.; electric light, own grounds. Box Z 5358, Hotel.

LIVESTOCK, PRODUCE.

SHEEP SALE IN DUBLIN CATTLE MARKET, TO-MORROW (FRIDAY) AT 12 O'CLOCK.
Entries include Galway, Cheviot, Crossbred and B.F. Horned Ewes from Messrs. J. Doherty, E. Doherty, E. O'Shaughnessy, P. and J. Diviney, M. Dempsey, T. Parkes, P. Fitzsimons, P. Byrne, E. J. Moore, etc.; and a number of pure-bred Shrop. Ewes and Rams from St. Columba's College.
GAVIN LOW, LTD., 50 PRUSSIA STREET, DUBLIN.

CRAIGIE BROS. STORE CATTLE SALE.
With a full company of buyers in attendance, the heavy supplies on offer met a brisk selling trade; demand being especially keen for prime lots of Polled Hereford and Shorthorn Bullocks.
Improved enquiry for Heifers and well bred young stock and a complete clearance of all classes effected.
Best Bullocks from £40 10/- to £27 10/-. Best Heifers from £28 10/- to £21.

DOMESTICS WANTED CONTINUED.

WANTED, Young Country Girl to Train as Genl.; doctor's house, Bray. Box 1141, Irish Times Branch Office, Bray.

WANTED, Daily Help, hswork; honest.—53 Waterloo road.

WANTED, beginning Sept., H.P'maid for boys' preparatory school, near Dublin. Box 2328, Eason's Advertising Service, Dublin.

WANTED, Daily Genl. for Flat; good ref. essential. Apply Mr. McWilliam, Beaufield, Woodland avenue, Stillorgan.

WANTED, Girl to bring child to and from school, light household duties, Terenure. Box R 720.

WANTED, Outdoor Girl, Rathgar.—R O 1547, Irish Times Branch Office, Rathmines.

WANTED, experd. Children's Nurse for house 2½ miles from Naas; 4 children in family, 2 school-going; must have good refs. Apply Box Z 5403, Nurse.

WANTED, experd. Cook and H.-Pmaid; house 2½ miles from Naas; must have very good refs.; high wages paid. Box Z 5403, H.-Pmaid.

WANTED, good, single Housemaid; good refs.; 1 elderly lady; butler, cook, housemaid kept; good wages; send copies refs.—Mrs. Chaytor, Smithstown House, Dunshaughlin.

WANTED, young Genl., good plain cook; must be well recomd.; family 4 adults; second maid kept. Apply 22 Ailesbury rd., between 12 noon and 2 p.m., or 7 p.m. and 8 p.m. Phone 65395.

WANTED, Companion Housekeeper; 1 lady; Carlow. Box Z 5324, Housekeeper.

WANTED, capable Genl.; good plain cook; modern house; family 3; good wages. Apply, with refs., Fernlea, Dartry road, after 7 p.m.

WANTED, exprd. Cook daily, hours 8 a.m. to 8 p.m.; wages 25/- per week. Apply, with copies refs. to Box R 792.

WANTED, exprd Genl., 4 adults; good wages.—Mrs. Christy, 21 Corrig ave., Dun Laoghaire.

WANTED, young Girl to train H'Pmaid; ref. honesty, cleanliness essential; uniform provided; 1 lady. Call, 41 Rathfarnham Pk.

WANTED, Sept. 17th, General Servant, for Bungalow in Carrickmines; 1 adult, 4 children; nurse kept. Reply, stating age, wages expected, and enclosing copies of refs. Box R 806.

WANTED, thoroughly reliable Protestant Domestic Help, small family, near Bray; refs. (copies), wages.—1136, Irish Times Branch Office, Bray.

WANTED, Daily Genl., Dalkey; capable and trustworthy.—S 1132, Irish Times Branch Office, Dun Laoghaire.

WANTED for Sutton Cross, Sutton, good Cook-Genl., immediately (indoor); family 3; good wages; reply, with copies refs. Phone Sutton 31. Box R 763.

WANTED, good Genl., small family; good wages; no washing. Apply Mrs. Adam, Larnaca, Marlboro' road, Glenageary, between 6 and 7 any evening.

DOMESTICS DISENGAGED.

DISENGAGED—Good plain Cook, middle-aged; temporary, permanent; city, country. Box Q 2035.

EXPERIENCED Genl. wishes situation, small, adult family; South side; modern house. Box R 746.

HOUSEPARLOURMAID; good exper.; city or suburb. Box R 1395.

LADY wishes to recommend Nurse for infant; reliable, expd. and cheerful, and completely trustworthy. Box 2311, Eason's Advertising Service, Dublin.

PARLOURMAID or H.P. Dis., exper., very good refs.; wages £1 per week; Bray or district preferred. Box Z 5425, Maid.

REFINED Young Girl wishes Post as Children's Nurse or Nursemaid; 3 yrs.' exper. Box R 760.

VERY superior Young Country Girl would go as Cook-Genl. to small adult family; 5 years' exper., highest refs. Box Q 2036.

YOUNG Genl., good plain cook; understands all duties, adult family, 15/- weekly. Box R 738.

MEDICAL, NURSING, CARE CONTD.

WANTED, Chemist's Assistant for town near Dublin; very good prospects for suitable man. Apply, with copies of refs., to Box Q 1989.

WELL appointed Country House desirous to receive Invalid and Mentally Defective Children; hospital trained nurses in attendance. Replies, At Your Service Bureau, 6 Exchequer st.

EDUCATION, TUITIONS.

ALL Professional and University Preliminaries, Oral and Correspondence.—McGuire's College, Gardiner's Row.

ART Teacher, highly qualified drawing, painting, crafts, desires Tuitions, Schools, etc., Dublin district, Sept. Box R 719.

BACKWARD pupils taught individually in recognised Secondary School; write for particulars Box Z 5362, Pupils.

BRIGHT or backward pupils make better progress when taught at the School of Individual Tuition.—Dalton Tutorial School (recognised by Dept. of Education), 28 Leinster road. Obtain Prospectus.

DUBLIN Corporation, Government Typists, Writing Assistants, Learners, Matriculation, Shorthand, Typewriting and Book-keeping. Numerous 1st and other places gained by Caffrey's College, 109 Stephen's Green, Dublin.

INDIVIDUAL Grinds Maths., Latin, French, etc.; exper. teacher; central. Box Z 5352, Grinds.

INDIVIDUAL Tuition for usual examinations; obtain Prospectus and Success Lists.—Dalton Tutorial School (recognised by Dept. of Education), 28 Leinster road.

LACROSSE Coach Required, 2 or 3 afternoons per week, for Girl's School; good fee. Apply Box Z 5368, Coach.

LADY, 12 years residence in France, gives French Tuition. Box Q 1155.

LADY Graduate, 6 years' teaching exper., desires Post in Boarding or Day School or as Private Teacher to select family; highest refs. Box Z 5408, Graduate.

MATRICULATION—Day and Night Classes, Postal Tuition begin Sept. 3rd for 1946 exams. 42 successes gained by Caffrey's College, 109 Stephen's Green, Dublin. X

REQUIRED immediately for Wesley College, Resident Master, to Teach Mathematics in Lower Forms. Apply, Principal.

GOVERNESSES, TUTORS.

LADY highly recommends well-educated, experienced Governess, genuine child lover. ... Box R 615.

NURSERY Governess Reqd. (Catholic) for 2 children; quiet, country place; cyclist.—Mrs. F. Thunder, Black Hall, Drogheda.

NURSERY Governess wtd. for 3 months, possibly permanently, for 2 school-going girls, aged 9 and 6 years. Reply, stating age, religion and salary, enclose copies of refs., Mrs. Robert Woods, 39 Merrion square.

NURSERY Governess, with teaching exper., seeks situation; well recomd. Box R 523.

NURSERY Governess Wtd.; must be refined, well educated and fond of children.—Mrs. Kearns, 42 Castle ave., Clontarf. 35651.

WANTED, young Nursery Governess for 3 children, aged 5, 3, 1½; convnt. to city; state wages. Box R 821.

YOUNG Lady would go part-time Compn. Help or Governess in good home; treated as family; excellent needlewoman. Box Z 5419, Help.

MONEY, PARTNERSHIPS.

ADVANCES made daily to any part of Eire in sums of £20, £30, £40, £50 and £75 to £100 and upwards, without security.—National Finance Co., Ltd., 83 Middle Abbey street, Dublin. X

CASH Advanced, £25 to £5,000, with or without security.—The Dublin Finance Corporation, Ltd., 6 Westmoreland street, Dublin. Phone 21287. X

DOMESTICS WANTED.

COOK Wtd. early Oct., kitchenmaid kept, 8 mins. bus terminus; send copies refs. and full partics.; interview by appointment.—Mrs. Clarke, Marlay Grange, Rathfarnham.

COOK Genl. Reqd. for family of 3 in Blackrock, Dublin. Box Q 1905.

CAPABLE Ck. Genl. Reqd. for modn. hse., country town; 3 children, 2 adults in family; good wages and home; enclose copies refs. Box Z 5380, Cook Genl.

CAPABLE Ck. Genl. Reqd. for modn. hse., country town; good wages and home for suitable person; age 25-35 yrs.; must have good refs.; 3 adults in family. Apply, enclosing copy ref. Box Z 5380, Cook.

COOK Genl. wtd., Rathgar; good wages. Telephone 91839.

CO. KILDARE—Wanted, middle Oct., young Hsemaid; good needlewoman; state age, wages, refs. (copies). Box Z 5393, Hsemaid.

CAN lady recomd. outdoor Genl.? Small adult family. Box R 766.

DAILY, Protestant Mother's Help, under 35; Rathmines; 2 children, 3½, 7; good wages. Box R 809.

EXPERIENCED H.P'maid Reqd. for country house in Leix, near town, station, bus and churches; good refs. essential; able to valet gentleman; 2 in family, staff of 5 kept; no brasses or coppers; laundry sent out; uniform supplied; wages £50-£55. Reply, enclosing copies of refs., stating age, wages reqd. and when disengaged, to Box Z 5338, Maid.

EXPERIENCED young Cook (Protestant) Reqd. for Blackrock; 3 in family; wages £50 to £60. Box Z 5345, Cook.

EXPERIENCED Maid Reqd. for doctor's house; 2 adults, 1 other maid kept; good wages; testimonials reqd. Box Q 1924.

EXPERIENCED Cook-Genl. Wtd. for Baggot street area (outdoor or indoor); family 2; copies refs. Box Q 2039.

EXPERIENCED young Genl. wtd., all duties, 2 in family; good outings. Apply Ivydene, 53 Cowper rd., Rathmines, Dublin, after 3 p.m.

GOOD Genl. Reqd. off Templeogue rd., Dublin; 2 adults; plain cooking; good outings; wages £40. Phone 96513 before 10 a.m. ... Box R 672.

RELIABLE Genl. for professional house; excellent wages; good refs. essential. Box R 810.

SUPERIOR Genl., small modern house, 3 in family, £1 weekly; interview mornings, 10-11; Phone 91954.

SUPERIOR young H.P'maid; must be well recomd.; 2 in family; beside bus near train. Reply, with refs., stating age, wages asked, to Mrs. Maurice Horan, The Grey House, Carrickmines, Co. Dublin.

WANTED, Working Housekeeper to run country home for bachelor, Co. Kildare; knowledge cooking and sewing; refs. essential; state age; no outside help. Box Z 5310, Housekeeper.

WANTED for Bray, Genl., good plain cook; good refs.; family, 3 adults; wages £4 ... Box ... Genl.

WANTED, Cook and Parlourmaid, or ... electricity and all modern conveniences. Apply Mrs. Taylor, Clogheen, Castle Wart, Bantham.

WANTED, thoroughly experd. Cook, Co. Kildare, for Country house, 12 miles from Dublin; modern house; Esse cooker; kitchen maid kept; every consideration. Box Z 5360, Cook.

WANTED, well recomd. Outdoor Maid, knowledge of cooking; flat; south side. Box Q 1965.

WANTED, end of Sept., good Cook, £1 to 40, 2 adults; Esse cooker; near Dublin. Box Q 2016.

WANTED, well educated Girl to help with ... in doctor's house ... live with family; C. of I. ... Box ... Q 2012, Girl.

ARTICLES FOR SALE CONTINUED.

RUBBER Delivery Hose, Air Line and Steam Hose. Wholesale only.—General Distributors, Ltd., 4 Lr. Kevin st., Dublin. Phone 52572. X

STAINLESS Steel Knives, Dinners 23/-, Desserts 22/- per half dozen; post free; money back guarantee.—Evans, Ltd., 51 Dawson street.

THREE Empty Brandy Hhds., solid oak; best offer. Box Q 1954.

TILLIE Table Lamp, new, never used, extra generators and mantles. Box Z 5424, Lamp.

TYPEWRITER, Corona, portable, perfect working order, £8; Dunlop Rubber Lady's Studded Golf Shoes, size 6, hardly worn, 35/-. Box R 811.

TABLE Tennis Table and Equipment, as new; best offer. Box R 758.

UNUSED new Wind Electric Lighting Plant, 12 volts, American made, with short tower; £24 10/-; seen Dublin; bargain. Box R 739.

7/16 HEAVY Insulated Cable for Sale; suitable for Winchargers. Box Q 2024.

ARTICLES WANTED.

REAL OR IMITATION JEWELLERY WANTED IN ANY CONDITION. "CLONDYKE," 40 MARY ST., DUBLIN.

AMAZING high prices paid, Ladies', Gent's and Children's Cast-off Clothing and Footwear. Postcard or phone 73884 brings lady or gentleman representative.—S. Lee, 68 Nth. King street.

AQUAMARINE, Emerald, Ruby, Sapphire, Opal, Diamond, Pearl and all Precious Stones Purchased, mounted or unmounted.—Dotz, 48 Dame street.

ABOUT Diamonds, Old Gold, etc.—Highest prices paid. Country parcels cash by return. Reliable Watch, Clock, Jewellery Repairs.—Pillar House, Jewellers, Ltd., Henry st., Dublin. X

BOOKS, all classes, Wtd. for cash. Send lists to Fred Hanna, Ltd., 28-29 Nassau street, Dublin. X

COLLECTOR Buys clean, old Cigarette Cards; export licence held, No. A 26779.—Cruse, 49 Paul st., Cotham, Bristol, England.

CHARCOAL Reqd. by wholesale distributor; must be graded, hand screened; approximately 5 tons weekly; state timber used; quote lowest price. Box Z 5383, Charcoal.

FILING Cabinet or Cabinets Reqd. to hold approximately 2,500 folder files. Please give partics. and price. Box Z 5428, Cabinet.

GOOD price offered for pre-war Folding Push-Chair, good condition. Ring Sutton 17.

HIGH Prices Paid for Old Books relating to Flowers and Birds, Africa, America, Australia and New Zealand; also Maps, Prints and Drawings of Colonial interest; Whole Libraries Purchased.—Henry O'Kelly, 6 Sth. Anne street, Dublin. Phone 73806. X

THOR Electric Ironer in working order. Box Q 1978.

ULTRA Violet Lamp, Mercury Vapour type; full details and price. Box R 791.

WANTED, large quantities of Old Motor Tyres and Scrap Rubber. Full partics. to Box Z 5201, Tyres.

WANTED, Brooches, Bangles, large Tie-pins and other Jewellery, any condition; high prices paid for good articles; also China and Brass.—The Treasure Box, 6 South King st.

WANTED, Waste Paper, Woollen and Cotton Rags, Tailors' Clips and Hosiery Cuttings; carriage paid.—W. L. Woolfson, Bridgefoot st., Dublin. Phone 52280. X

WANTED, Child's Saddle, fit pony 13-14 hands. Box R 785.

WANTED, 2 large White Tablecloths, at least 12ft. by 8 ft. each, for Protestant secondary school. Partics. to Box Z 5381, Tablecloths.

£100 CASH offered by American collector for Audobon's "Birds of America" (1837-38); also reqd., Old Pictures, Coloured Books of American and general interest. Box R 524.

DRESS, COSTUMES, FURS.

ABOUT Clothes—Mrs. Cussack, 65 Aungier street, Purchases Left-off Clothing, Furniture, etc. Highest prices given.

AT Gall's, Furriers, 74 Grafton st. (Irish concern) (opp. Imco)—Discarded Fur Coats, Ties, Remodelled into Capes, 17/6; Fur Coats Remodelled, 39/6. Post direct. Tel. 21282. X

ALEXANDRA School Gym. Tunic Wtd.; good condition; fit girl 7 or 8 years. Box R 737.

CAMELHAIR Coat Wtd., medium size, county wear, or good make; full description, Box Q 1979.

CLOTHING Bureau, 29 Sth. Anne st. (2nd floor), Wants Gentlemen's Clothes, Shoes.

FOR Sale, Double Silver Box, 1 head; perfect condition; £15; no offers. Box Z 5361, Silver Fox.

FIVE Skin Kolinsky Tie, perfect condition, new sacrifice, £15. Box R 665.

FOR Sale, Gent's White Waterproof Raincoat, worn a few times; seen in Dublin. Box R 752.

FOR Sale, Green and Yellow Tweed Coats, tailor-made, almost new, £4 each. Box R 735.

KOLINSKY Sable Long Coat, worth twice, wants remodelling; perfect order; bargain; 30 gns. Box Z 5420, Coat.

LADIES', Gent's, Children's Wardrobes Purchased; highest prices. — Mellons, Dun Laoghaire. Phone 83103. X

LADY wishes to purchase smart and exclusive Afternoon Frock, or Jumper Suit, suitable for informal dinner parties, etc.; bust 38", hips 39" to 40"; please describe and state price reqd. Box R 685.

MUSQUASH Coat (brown), excellent condition, selling owing to recent mourning, £80 or nearest; also Coney Seal, skunk collar, £10. Box 197, Dixon, Dun Laoghaire.

SELLING, Girl's Heavy Navy Nap Coat, size 13 years, £3; also Navy Frock, £1; size 15 years. Box Z 5412, Coat.

TWO Man-Tailored Costumes, mustard tweed and brown, stock size, £5 each; Grey Flannel Costume, £3 10/-; no offers. Box R 799.

RADIO, PIANO, MUSIC.

ASK Gill's, Nassau st. They Purchase Pianos, all Musical Instruments and Music for Cash. T

GOOD Radiogram Reqd. Price and make to Box R 1390.

GRAND Piano, just overhauled, nice condition; cheap. Box Z 5424, Piano.

THE Three "R's"—Records, Radios, Repairs, The Gramophone Stores, Johnston's Court, off Grafton street, Dublin. X

WANTED, Upright or Baby Grand Piano; state make; suitable for beginner. Box Z 5283, Piano.

PHOTOGRAPHY, OPTICAL.

BURROUGHS Wellcome Photographic Exposure Guide, new edition just arrived, 1/- (by post 1/3).—Slattery's, Photographic Headquarters, 162 Parnell street, Dublin. X

CAMERAS Wanted—Good prices paid for 35 M.M., Reflex, Press and high class Folding Cameras.—Slattery's Photographic Headquarters, 162 Parnell st., Dublin. X

FOR Sale, Siemens 16 m.m. Camera, with lap dissolve, 2.2 lens, complete with leather case; perfect; £35. Box Z 5410, Camera.

SUN Glasses in lovely pink frames. Various shades. Only 5/-.—George Prescott and Son, 18 Upper O'Connell street. X

FURNITURE, CARPETS.

AUCTION Wed. next, Household Furniture and Effects, at 9 Albany rd., Ranelagh.—Connolly, Auctioneer, Lincoln place.

AT Cunningham's—Superior Rexine Chesterfield Suite (almost new), £31; Walnut Bedside Cupboard £6 5/-; Brown Axminster Carpet, 9' x 7' 6, £10 10/-; Hygienic Kitchen Cabinet (Mottled Green), £12; etc.—Pawnbroker and Jeweller, 6 Upr. Erne st. (off Pearse st. and Holles st.)

LAWLOR Briscoe will Buy and Sell your Surplus Furniture. Auctions every Thursday, 35 Ormond quay. T

TOOHEY'S, 30 Bachelor's Walk, definitely pay the best prices for Secondhand Furniture. Don't Sell till you get our offer. Phone 62512. X

WANTED, Mahogany or Walnut Bedroom Suite, Mahogany Wardrobe, Dressing Chest, Bookcase and Diningroom Chairs, large China Cabinet, Carpets; no dealers. Box R 583.

MOTORS, LORRIES, VANS.

ALESBURY Van, rubber tyres, suit 15 hds.—Kimmage Grove, Terenure. Phone 95423.

CITROEN Saloon, 4 door, 1932 model; owner driven; good tyres. Box Q 2005.

EXECUTOR'S Sale, by Auction, 14 h.p. Vauxhall Saloon Car, in very good order, low mileage, private owner. Selling Tuesday next, 3 p.m. at 26/27 Lower Ormond quay. On view Monday.

FOR Sale, 1936 B.S.A. Motor Cycle, 500 c.c., tyres new, and 1935 Triumph, 250 c.c.; both perfect condition. Box Z 5252, Cycle.

FOR Sale, 1938 Wolseley 16 h.p. Saloon, black, tyres new, perfect condition throughout. Box R 813.

FOR Sale, Vauxhall Touring Saloon, 14 h.p., mileage 30,691, excellent condition; highest offer. Phone 95546. Box R 796.

"**HERNAN**"—In accordance with the Department of Supplies new Order governing the use of Gas Propelled Private Vehicles, you can now use your Hernan Producer Gas Plant for the conveyance of your family to church Services, shopping, attending weddings and funerals, and for the conveyance of children to school. Prices, unfitted, from £13. We are Welding Repair Specialists of Panel Work, Mudguards, Exhaust Boxes and Starter Rings.—Hernan Welding Engineers (J. F. Aherne, Prop.) 20 Denzille lane, Dublin. Phone 63810.

WANTED, 1937 English V8 Short Chassis Ford Saloon; state full partics. and price. Box Z 5366, Ford.

S.S. JAGUAR Saloon, 16 h.p.; £100. Box Q 1997.

1935 VAUXHALL 14 h.p., 37,000 miles, perfect condition, rebored; trial given. Seen 63 Old Cabra road.

1938 FORD 5 cwt. Van, reconditioned, good tyres and battery; 1936 M.G. 2-litre 17.7 h.p. Saloon, 49,000 miles, one owner, very good Fort Dunlop 5.50-18 tyres, showroom condn.; Ford V8 Saloon, 1937, in good condn. (22 h.p.), good tyres; Ford V8 L.W.B. 1937 Truck, with turf creels, good tyres; 30 h.p. Ford V8 Saloon, 1935, in good order and condn.; Morris 8 2-door Saloon, 1939, in good order.—Statham's. Phone Kilkenny 16.

1938 S.S. JAGUAR Saloon, perfect condition, new tyres; 1939 Vauxhall 12 h.p. Saloon, 15,000 miles, perfect condition, new tyres; 1940 Austin 10 h.p. Saloon, perfect condition throughout, with good tyres; 1939 Wolseley 12 h.p. Saloon, perfect condition, good tyres; 1939 Ford Prefect 4-door Saloon, leather upholstery, 9,000 miles, perfect condition, new tyres, 1941 and 1940 5 Cwt. Ford Vans in perfect condition, with new tyres. Large selection of other cars. All cars carry guarantee. Easy payments arranged.—Auto Services, Ltd., Harcourt st., Dublin. Phone 52145/8.

CARAVANS.

WANTED, Trailer Caravan, in new condn. Box Z 5357, Caravan.

BICYCLES, TYRES, PRAMS.

FOR Sale, 2 part-worn Dunlop Tyres, 525 x 18. Box R 803.

PRAMETTES and High Prams. Cash or terms.—Barrons, 1 North Earl st., Dublin. T

THREE 525 x 16 and 3 500 x 16 Covers. Would Exchange for Covers 600 x 16 or 625 x 16, singly or in one lot. Box R 812.

WANTED, High Pram or Pramette; good condition; state price. Box R 772.

ARTICLES FOR SALE. FOR SALE, DOUBLE DOOR REFRIGERATOR. Suitable to Restaurant or Butcher, £200. BOX R 681.

ALL Waterproof Covers for carts, vans, threshers, lorries; Rick Covers, Sacks, Bags; best terms.—M. Coleman, Ltd., 21-25 Chancery street, Dublin. X

AT 23 South Frederick st.—Rebuilt Typewriters, all makes; also Secondhand; every machine guaranteed. All makes overhauled and repaired.—Johnston, late of Smith Premier. Phone 65062. X

ATCO Petrol Driven Lawn Mower, 16" blade, in perfect condition; price £30.—Bogan, Ltd., 21 South Anne street.

BINDER Canvases — We can offer full range best quality Binder Canvases, ex stock; also Binder Chains and Parts for all makes.—McGee's Stores, Ltd., Ardee. Phone 10 and 13.

BACK Again, Sissmith's Rubber Horse Shoe Pads (in limited quantities). Sole Agents: Irish Agricultural Wholesale Society, Ltd., 151/156 Thomas street, Dublin. (Wholesale only).

BINDER Canvases at very competitive prices; special trade terms.—Kelly Bros., Leighlinbridge, Co. Carlow.

BURROUGHS Adding Machine, excellent condition, well cared; price £60 prompt sale. Box R 802.

CORKS, all sizes and prices. Enquiries invited.—W. G. Edmonds & Co., Ltd., Dublin.

COVERS for ricks, carts, threshers, lorries; Tarpaulins, Sacks and Tent Makers.—Petrie Bros. Ltd., 36 Usher's quay, Dublin. X

DAIRY—Thermometers, Milk Coolers, Steel Nib Strainers, Spout Cans, Measures, Buttermilk Machines; the leading company in Ireland for Tinware Repairs.—Dairy Engineering Co., Ltd., 21 Bachelor's Walk, Dublin.

DON Bath Geyser for Sale. Offers. Box Z 5445, Geyser.

DENTAL Chair in perfect order. Box R 769.

FOR Sale, a quantity of new 5", 6" and 7" ... Beeches. Apply Learon and Tyrrell, South quay, Arklow.

FOR Sale, Mahogany Dining Table, Child's Armchair, Enamel Tabletop. Box R 1374.

FOR Sale, genuine old Grandfather Clock, Sheraton inlaid; perfect order. Ring 96419.

FOR Sale, Collection Colonial Stamps, many mint, valued 1938 at £65 10/-; what offers? Box Z 5413, Stamps.

FOR Sale, Harmsworth's Encyclopaedia, 12 Vols.; perfectly new, £8. Box R 804.

GAS Cookers, 300 24 x 12 Slates, Copper Cylinder.—6 Upper Leeson street.

GARDEN Rubber Hose, reinforced, 50 ft. complete with brass fittings, 32/6; railway carriage, 2/1 extra.—Buckley's, 11 Parnell street.

INTERNATIONAL Art, Past and Present: Fine Art Colour Reproductions, with Historical Essay, published: Virtue and Co., London; Series, 1-12; sell, 35/-. Box R 1388.

LARGE Oak Roll Top Desk for Sale, in perfect order; no dealers. Telephone 61590.

SENIOR'S Hair Formula for restoring ... now available ...

LOGS, TIMBER, TREES.

MORGAN McMAHON & CO., LTD., MULGRAVE STREET, LIMERICK, REQUIRE LARGE QUANTITIES OF COMMERCIAL TREES.

WANTED, delivered Dublin, any quantity Timber, all classes, 6ft. lengths and up ...

POULTRY, FISH, DAIRY.

BALLANAGH Farm, Avoca—March Pullets, Leghorn Crosses, 110/-; Crossbreds, 90/-; Barred Rocks, 105/- doz., delivered; grand healthy birds.

COCKERELS: Pedigree Wyandottes, Rhodes, Leghorns, Sussex, from 21/-. Table Chickens prepared.—Fairyhill, Blackrock. Tel. 82138.

FOR Sale, 17 A.B. Turkeys, from Dept. blood-tested stock, ready for stubbles; 15/- each, delivered Dublin; seen Brittas, Co. Dublin. Box R 745.

POULTRY Mustard makes them lay, 1/6 lb.; 4lbs. post paid, 6/-.—Ravensdale Mills, 40 Wellington Quay, Dublin.

GARDEN, FARM, BEES.

DICKSONS of HAWLMARK

Sow now: Cabbage, May Day; Brussels Sprouts, Newtownards Gem; 2/- oz., 6d. or 1/- pkts. Lettuce, All the Year Round, 1/6 oz., 6d. pkts. Onion Valencia (for early scallions), 3/- oz., 6d. or 1/- pkts. Post free for cash.
61 DAWSON ST., DUBLIN

AT Drummond's—Sow now, Cabbage, Drs. First of All, First Early Market, Durham Early, 2/-; Offenham, Ellam's Early, 1/8; Lettuce, all year round, 1/6; Onion, White Lisbon Scallion, 3/-; Red and White Tripoli, 2/6; Spinach, Prickly, 8d.; Turnip, Whitestone, 6d.; Orange Jelly, 8d.; all per oz. Reduction for large quantities. Sweet Peas, Early flowering, under glass, Pink, Lavender, Cerise, Packets, 3d., 6d. and 1/-.—Dawson st., Dublin, and Pembroke, Carlow. T

AT Drummonds, Chase Continuous Cloches; patterns in stock, Tent Low Barn and High Barn; wires only, or complete with glass; price on application.—57 and 58 Dawson st., Dublin.

AT Drummonds, Lilium Candidum White Madonna Lily, 1/- and 1/6 each; postage extra.—57 and 58 Dawson st., Dublin.

BORDER Carnations, over 300 varieties available.—"Layton," Carnation Specialists, Avondale, 19 Park ave., Sandymount. Phone 62452.

BEAUTIFUL in the garden and delicious on the table—the new Rhubarb Chard or Rhubarb Spinach Beet; leaves can be used as spinach and the ribs as a coloured seakale dish; also for decorative purposes. Sow now and cultivate as ordinary Spinach Beet; 1/- pkt., 3/6 oz.—Rowan's, Seed Merchants, 51/52 Capel st., 1/2 Westmoreland st., Dublin. X

BUYERS of Vegetable in quantity for market sowing are invited to apply for special quotations, stating varieties and weights required.—M. Rowan and Co., Ltd., Seed Merchants, 51/52 Capel st., Dublin. X

CABBAGE Plants—Early Offenham, Flower of Spring (all leading varieties stocked), 2/-; Cauliflower, 6/-; Leek Plants, 2/9; Brussels Sprouts, 3/6; all per 100; Kale Plants, 17/6 1,000, carr. 6d. 100 extra.—Brady and Co., Clonmel.

CABBAGE Seeds for present sowing; all first-class stocks; Ellam's Early, 1/8; Flower of Spring, 1/6; Hurst's Frist and Best, 1/8; Nonpareil Select, 1/8; Offenham, Myatt's Early, 1/8; Early Heart, 1/8; Wheeler's Imperial medium, well-shaped heads, 1/6; all per oz.; or per pkt., 6d.—M. Rowan and Co., Ltd., Seed Merchants, 51/52 Capel st., 1/2 Westmoreland st., Dublin. X

CHASE continuous Cloches for the efficient protection and healthy growth of garden crops. All the principal patterns in stock. Prices on request.—M. Rowan and Co., Ltd., Seed Merchants, 51/52 Capel st., 1/2 Westmoreland st., Dublin. X

FEED your Tomatoes now for bounteous, well-coloured crops—feed with Rowan's Compound Tomato Manure; 7lb. 3/-, postage 1/-. 14lb. 5/6, postage 2/-. 28lb. 10/-. 56lb. 19/-. 112lb. 33/-; carriage extra.—M. Rowan and Co., Ltd., Seed Merchants, 51/52 Capel st., 1/2 Westmoreland st., Dublin.

JOHN Innes' Base Compound Manure now available; 7lb. 2/6, postage 1/-; 14lb. 5/-, postage 2/-; 28lb. 9/-. 56lb. 17/6, 112lb. 32/6; carriage extra.—M. Rowan and Co., Ltd., Seed Merchants, 51/52 Capel st., 1/2 Westmoreland st., Dublin. X

"**LYPTICIDE**" the perfect non-poisonous Spray with the eucalyptus base for garden or greenhouse; entirely harmless, but tremendously effective; ¼ pint 1/9, postage 6d.; quart 4/6, postage 9d.; gallon 15/-, carriage 2/6.—M. Rowan and Co., Ltd., Seed Merchants, 51/52 Capel st., 1/2 Westmoreland st., Dublin.

ONION Seeds for Autumn, selected stocks of good cropping quality—Suggested date for sowing not earlier than first week in September: Ailsa Craig 3/6, Autumn Queen 3/-, Blood Red 2/6, Danvers Yellow Globe 3/-, Early Valencia 3/-, Ebenezer 3/-, Golden Ball 3/6, Golden Globe 3/-, Mammoth Red Globe 3/-, Mammoth White Globe 3/-, Market Favourite 3/-, Portetaker 3/-, Red Wethersfield 2/6, Solidity (new selection) 3/6, Southport Yellow Globe 3/-, Red Flat Tripoli 2/6, White Portugal 3/6, White Flat Tripoli 2/6, White Lisbon 3/- (for scallions can be sown now). All per ounce, also in packets 6d. and 1/-. Descriptive list free. Special pound prices to Market Growers.—M. Rowan and Co., Ltd., Seed Merchants and Seed Growers, 51-52 Capel street, 1-2 Westmoreland st., Dublin.

PRIMROSES—Wtd., Double Primroses and Polyanthus; scarce kinds only. Box Z 5375, Primroses.

PRIMULA Malacoides (best mixed), 2/6 for 6, post paid; Christmas flowering.—Newenham, Carrigaline, Cork.

ROWAN'S Denward Lawn Grass Seeds for the laying down of bowling greens, cricket pitches, sports grounds, putting greens, fairways, aerodromes, and all descriptions of pleasure ground renovations. Now is the proper season for sowing. Particulars free.—M. Rowan and Co., Ltd., Seed Merchants, 51/52 Capel st., 1/2 Westmoreland st., Dublin.

SPINACH is a welcome addition to garden vegetables; sow a good, thick-leaved variety, such as New Giant, Juliana or Viking; each per oz., 8d., postage 2½d.—M. Rowan and Co., Ltd., 51/52 Capel st., 1/2 Westmoreland st., Dublin.

SCALLIONS for saladings and all green dishes, sandwiches, etc.; quick growing Valencia; can be sown now; 3/- oz., 6d. and 1/- pkt.—Rowan's, Seed Merchants, 51/52 Capel st., 1/2 Westmoreland st., Dublin. X

STRAWBERRY Plants—Royal Sovereign, disease-free; plant now for good results for 1946; 1-year-old plants, 12/- 100, £5 1,000; 2-year-old, 15/- 100, £6 1,000 (carr. extra). Special quotations for larger orders.—J. G. McClaughrey, Clonleason, Fordstown, Kells, Co. Meath.

STRAWBERRY Plants—Royal Sovereign and Huxley Giant Runners, 5/-; Well-Rooted Runners, 7/6; One-Year Plants, 12/6; Two-Year, 17/6; Three-Year, 22/6; virus free; all per 100, post paid.—Brady and Co., Clonmel.

SALE—Strawberry Plants, Giant Huxley, 7/6 per 100, post paid.—Whelan, Fort Barrington, Athy.

HOUSES, LANDS FOR SALE.

AT Churchtown—Attractive Bungalow, good gardens, garage.—Jackson Stops & McCabe, College Green. Phone 21601.

ARD-NA-GREENA, Haddon road, Clontarf—Magnificent detached, non-basement Residence, 1 acre; perfect order; 4 reception, 6 bedrooms; Auction 20th September.—Hamilton and Hamilton, 17 Dawson street. X

AUCTION Sale, Tuesday, September 11th, at 140 Stephen's Green—Hillcrest, Sandyford, Co Dublin; Freehold Investment Property and Valuable Building Site; net income £123 p.a.—Smith Griffin & Co., Auctioneers. Telephone 21303/4. X

AUCTION Sale, Tuesday, September 11th, at 140 St. Stephen's Green—51 York street, adjoining St. Stephen's Green; good clean basement House producing £161 4/- gross yearly; old established tenants.—Smith Griffin & Co. Auctioneers. Telephone 21303/4. X

AT Blackrock—Ideal modern Residence, 4 rec., 4 large gardens; garage; £1,700.—Browne & Dowse, Ltd., 2 Dawson street.

ATTRACTIVE House, with vacant possession, 8 Victoria rd. (off Orwell rd.), Rathgar; 2 reception rms., 5 bedrms., bath and w.c., kitchen, gardens; outgoings £38 p.a. Price £1,650. On view 4 to 5 o'c. daily.

BALLSBRIDGE—Lissadell, Shrewsbury road, one of the best houses on this road; detached, non-basement; perfect repair; 3 reception rooms, conservatory and greenhouse, 5 family bedrooms, 2 maids', central heating, etc. For Auction, 11th September.—Hamilton and Hamilton, 17 Dawson street. X

BLACKROCK—At Newtownpark avenue, modern, semi-det. Hse., 2 rec., 3 bedrms., garage; £2,000; view by appointment any day 7-8 p.m.; no agents; Possession 1st Nov. Box R 717.

BATTERSBY'S Auction, 6th September—2 Roseville, Carysfort road, Dalkey; 6 rooms, bath, kitchen; electric; gardens. Details, 39 Westmoreland street. X

BATTERSBY'S Auction, 6th September—Crover, Lough Sheelin, Mountnugent, Co. Cavan; delightful fishing lodge and 87 acres land; at present used for breeding thoroughbred stock; residence has all modern conveniences. Full details, 39 Westmoreland street. X

BATTERSBY'S Auction, 6th September—6 Chestnut road, Mt. Merrion Park; semi-detached, modern Residence; in splendid decorative order; 2 reception, 3 bedrooms, bathroom, kitchen; all modern conveniences; nice gardens. Details, 39 Westmoreland street. X

BATTERSBY'S Auction, 6th September—34 Northumberland avenue, Dun Laoghaire; most convenient position; excellent accommodation; seen daily 3 to 8 p.m. Details, 39 Westmoreland street. X

CONNOLLY, Lincoln place—Auction, Sept. 11th, 7 Harlech Villas, Roebuck—Modern, s/detd., 2 rec., 4 bed., 2 cloakrooms, kitchen, bath; good gardens, garage.

CLONTARF—Most attractive s/d House, 2 rec., 4 beds., gardens, garage; £1,850. Sole Agents, Hamilton and Hamilton, 17 Dawson street.

COOLEEVIN, Upper Glenageary road, on 6 acres—Detached Residence in excellent position, 3 reception, 4 beds., 2 dressing rooms, 3 maids' rooms, etc. Auction 4th Sept. Hamilton and Hamilton, 17 Dawson street. X

CHURCHTOWN—Attractive, Detached Bungalow; 3 bed.; garage; splendid condition. Details: Browne & Dowse, Ltd., 2 Dawson street.

CLONTARF — Detached, double-fronted Bungalow; 2 rec., 3 bedrooms, etc.; garden, garage; £1,650.—Adhouse, 2 Burgh quay.

CONNOLLY, Lincoln place—Donnybrook: S/detd., red brick House on ½ acre; 3 rec., 6 bed. (3 h. and c.), maids' rms.; central heating; £4,500.

CONNOLLY, Lincoln place—Bray: 8 aparts., bath, good gardens, garage; £1,000.

CONNOLLY, Lincoln place — Terenure: Modern, s/detd., 3 rec., 4 bed., good garden, garage; excellent condition.

DUN LAOGHAIRE—Attractive Residence, 3 recep., 4 bed., 2 bathrooms, separate lavatory, maid's room, kitchen, turf range, gas, electricity, outdoor lavatory; garden, garage; newly decorated. Box Q 2008.

DUNDRUM—Modern, semi-det. Hse. for Sale, 2 rec. with folding doors, 3 bedrms., kitchen, pantry, bathrm., lavatory, garage, back and front gardens; possession; no agents. Box R 545.

DE LUXE, 5-bedroomed, detached, secluded Clontarf Bungalow, 1 acre; beautiful gardens, greenhouse; Price £2,650.—Crowley, Artane.

DARTMOUTH square—Well-furnished House to be Let for 12 months; 2 sittingrooms, 3 bedrooms, maid's room; rent £18 per month.—North and Co., 110 Grafton street.

DRUMCONDRA—Pre-war, detached, non-basement House; 3 rec., 3 bedrooms, large garden; £2,500.—Adhouse, 2 Burgh quay.

DUN LAOGHAIRE—Pre-war, non-basement House, completely redecorated; 4 bedrooms, maid's room, large garden; £2,500.—Adhouse, 2 Burgh quay.

FOR immediate Sale, Residential Farm in Co. Meath, 461 Statute acres finest Land; attractive, med.-sized Hse., with all modn. conveniences. Box Z 5406, Farm.

FOR Sale, House, Balbriggan, modn. Box Z 5404, Hse.

GLENAGEARY—Red brick, non-base., 2 rec., 5 bed., kit.; gardens, garage, rear entrance; phone, gas, electricity; excellent condition; vacant possession; £1,750.—Neville, Auctioneer, Blackrock.

GENTLEMAN'S Residence, exceptional position, 10 miles south of Dublin, 5 mins. sea, railway, buses, churches; 8 acres, including secluded, attractively laid out grounds, tennis court, 3 acre field and kitchen garden, stabling, garages, etc.; well built house, splendid repair; 4 rec., 6 bed., 3 maids', man's room, E.S.B., telephone; P.L.V. £60; ground rent £60. Box Z 5423, House.

HOUSE Purchase Loans, repayable over long terms. Full particulars obtainable from the Secretary, Property Loan and Investment Co., Ltd., 40 Dame st., Dublin. Capital £400,000 (fully paid) subscribed by the principal Irish Bank.

IDEAL Bungalow at Orwell rd. Bridge, 4 Doddervale—Attractively decorated, drawingroom, diningroom, bay windows, 3 bedrooms, bathroom, w.h.b., tiled kitchen, cook-an-heat, scullery, h. and c., etc., e.l. and power, telephone; garden, fruit trees. Auction 11th Sept.—Albert MacArthur.

KENILWORTH area — Attractive, modern, semi-detached House; 2 reception, 3 bedrooms; garage; price £1,450 or offer.—Terence Dunlop and Co., 111 Grafton street.

LOWER Leeson street—Good investment; net income £150 yearly; business premises, ... Auctioneers, Corrigan & Co. ...

HOUSES AND LANDS CONTINUED.

MT. MERRION—Det. mod. Bungalow; 2 rec., 3 bed., garage, secluded gardens; phone, elec. and gas; £1,550.—Neville, Auctioneer, Blackrock.

MAGNIFICENT Gentleman's Residence, conveniently situated, 20 acres, South Co. Dublin, to be Sold privately; no agents. Full particulars Box R 620.

MODERN s.d. Residence, South suburbs, beautiful position; 3 rec., 3 bedrms., garage, gardens, etc.; £1,650; no offers; no agents. Box R 771.

PEMBROKE road—Excellent Residence Let to one tenant; net income £86 yearly; good investment.—Corrigan & Co., Auctioneers, 4 Grafton street.

RANELAGH, 16 Lr. Beechwood avenue—Cosy cottage-style House, in first-class order; 6 apartments, bathroom, garden, side entrance (key at No. 10). Auction 11th Sept.—Albert MacArthur.

RIORDAN and Co., M.I.A.A., 49 Grafton st. (tel. 73678) offer (1), Charming Residence, on 6 acres, Shankill; 4 reception rooms, 6 bedrooms; lovely gardens, near sea, bus, rail and churches; £7,000 or near. (2), Donnybrook, on bus route, fine family Residence, non-basement; 4 receps., 5 bedrooms; garden, garage; £2,250. (3), Terenure, n/b., 3 recep., 6 bed., on bus and tram routes and near churches and schools; £2,250 for quick sale. (4), Stillorgan, s/d., 3 recep., 6 bedrooms; large well kept gardens, greenhouse, garage; £1,900. (5), Blackrock, modern, s/d.; 8 apartments, close to sea, bus, tram and rail; open to offers. (6), Kenilworth park, good, red brick family House; 2 recep., 4 bed.; gardens; £1,600. (7), Drumcondra, on favourite road, 7 roomed House, modern, large garden; £1,400 (offers). (8), Collins avenue, modern, s/d., 2/3, with garden and garage; £1,450.

RUSH, Skerries road—Large Field for Sale (freehold), suitable for market garden or building site. Box R 780.

S.C. ROAD, 19 St. Kevin's road, off Bloomfield avenue—Red brick, 2-storey, newly decorated House; sittingroom, livingroom, with c.r., 3 bedrooms, bathroom, kitchenette, h. and c., e.l., gas, back entrance. Sale 11th Sept. Keys, Auctioneer, Albert MacArthur.

ST. BRENDANS, 65 Old Cabra road, adj. Hanlon's Corner, N.C. rd. and bus 9, 10—Compact, s/detached, modern House, porched ent.; 2 rec., 4 bdrms., bathroom, tiled kitchen, with boiler grate and range; nice garden, garage. Auction 11th Sept.—Albert MacArthur.

SEMI-DETACHED, modern House for Sale; 4 bed., 2 reception, breakfastroom, scullery, etc.; good gardens; Kimmage rd., West; £2,000. Box R 825.

25 DOLPHIN road, Dolphin's Barn—Modern, semi-detached, well-built House; 2 reception rooms, 3 bedrooms. Vacant possession. Auction 4th September.—Hamilton and Hamilton, 17 Dawson street.

100 GRIFFITH avenue, Drumcondra—Semi-det. modern Residence; 2 rec., 4 bedrms., splendid repair; garage, good gardens; Auction 11th Sept.—Hamilton and Hamilton.

£820 NETT per annum from excellent city Business Premises. Recommended by Jackson Stops & McCabe, College Green. Phone 21601.

HOUSES AND LANDS TO LET.

CONNOLLY, Lincoln place—Sutton: Detd. Residence, 2 recept., 5 bed., large gardens, garage; fully furnished; rent £84, 6 months.

FURNISHED House to Let, Strand road, Sutton, September or yearly, £150.—Etchingham and Co., 9 Lower Baggot street.

TWO Pitches, suitable rugby, hockey, camogie, Sth. side, 54A bus. Box Q 2031.

HOUSES AND LANDS WANTED.

A MODERN or well-maintained, pre-1914 Residence, with 3/4 bed., Wanted to Purchase, Sth. side, within 3d. fare of city. Replies to Browne & Dowse, Ltd., 2 Dawson street.

AN Unfurn. Hse., suit 4 adults, Nth. side; rent, £2 wkly.; excel. security. Box R 830.

CIVIL Servant requires small Hse. to Rent, within 20 miles of city, furn. or unfurn.; full partics. R O 1548, Irish Times Branch Office, Rathmines.

FOR special client, det. House, near sea, Blackrock to Dalkey; good price for suitable place.—Adhouse, 2 Burgh quay.

GOOD Licensed Hotel Wtd. in Dublin or Co. Wicklow for ready purchaser; particulars in confidence.—Riordan and Co., M.I.A.A., 49 Grafton st. (tel. 73678).

GENTLEMAN Reqs. Detached House of good proportion, about 4 acres, on the level, near sea and transport; South side. Box Q 2040.

HOUSE Wtd. to Rent, furn. or unfurn., Malahide or Dublin bus line; sittingrm., diningrm., 3 or 4 bedrms., modern conveniences, electric light. Box R 629.

HOUSE Wtd. to Rent for 6 or 7 months, Bray, furn. or unfurn.; diningrm., sittingrm., at least 3 bedrms., e.l., modern conditions. Box R 628.

LARGE House Wanted to Rent, North City (Parnell square preferred).—North and Co., 110 Grafton street.

REQUIRED Hse., 2 or 3 rec., 4 to 5 bedrms., good garden, modern sanitation; South suburbs; rent depending on suitability. Box R 656.

SITE Wanted for Bungalow, to buy or lease, North or South side. Partics. to Box R 662.

WANTED by end of Sept., Hse. with garden, to Rent, South side prefd.; solvent tenants; rent in advance. Box R 619.

WANTED, Dun Laoghaire, Bedroom-Sittingroom, with attendance; good cooking; hot bath essential; moderate terms; permanently.—Mrs. Beatty, Northcote, Esplanade, Bray.

WANTED, Furn. Hse. for about 2 months, from mid-Oct., within 10 miles of Pillar; 3-4 bedrms.; moderate rent. Box Z 5332, House.

WANTED to Rent, House, Dublin suburbs (modern); good refs. Box Q 1902.

WANTED, Furn. Hse. or Flat, within 10 miles Dublin; mod. rent.—1478, Irish Times Branch Office, Baggot street Bridge.

WANTED to Purchase, House or Bungalow, 3 or 4 bedrooms; state full partics. and overheads. Box R 749.

WANTED, House or Bungalow to Rent, 3 or 4 bdrms., between Blackrock, Glenageary; retired bank manager. Box R 734.

PREMISES, SHOPS, OFFICES.

C. P. SMITH & CO., Auctioneers, Cavan, will Sell on Monday next, at 3 p.m., that valuable Freehold Licensed Premises, with Farm of 37 acres attached, the property of John Leahy, Esq., Aughakilmore, Kilnaleck, Co. Cavan.

MODERN Shop and Bungalow, Prague, Dublin road, Sutton, near Bayview Stores, suit chemist, victualler, general stores; neat double-fronted fitted shop, sep. hall door to bungalow, with 5 apts.; bathroom, etc. Sale 11th Sept. Keys, Auctioneer, Albert MacArthur.

APARTMENTS, FLATS TO LET.

AT Weston House, 9 Stamer st., South Circular rd., Dublin. Mrs. A. V. Martin, Bed, breakfast, accommodation; select. Terms moderate. X

BED-SITTINGROOM, Kitchenette, divan, bureau, private; select; Terenure; suit particular lady. Box Q 2020.

COMFORTABLY Furn., large, sunny Bed-Sittingroom; partial board; South side; gentleman. Box R 585.

COMFORTABLE, homely Home offered gentlemen; good catering; 30/- weekly.—Wylie, Analore st., Clones.

DUBLIN, for several weeks from mid-Sept., large, self-contd. Furn. Flat, including excellent daily maid. Apply Box R 533.

DUBLIN Service Flats, 28, 29, 30 Upper Pembroke st. Phone 62880, 62408.—Suites, Bed-sittingrooms; any period; restaurant. X

FURNISHED Flat, self-contained, in detached house, in lovely grounds, near Dun Laoghaire; £8 month. Box 363, Dixon, Dun Laoghaire.

FURNISHED Flat in Grove Park; Bed-Sittingroom, single bedroom and kitchenette; adults only; suit 2 business girls. Box R 797.

GENTLEMAN can have comfortable well furn. Bed-Sittingroom, partial board; South side. Box R 1373.

MODERN, self-contained Flat to Let; fully furn. Apply Mrs. Carroll, 58 Merrion square.

MONKSTOWN, select locality—Large Bed-Sittingroom, kitchen, facilities, etc.; suitable lady out all day; £1 weekly; refs. Box 1605, Irish Times Branch Office, Blackrock.

PAYING Guest received in comfortable, well appointed house in Dalkey; 3 gns. Box 365, Dixon, Dun Laoghaire.

SELF-CONTAINED Flats, Maisonettes, Furn. Unfurn. for Letting, all districts, city, suburbs. Apply, Prim Bros., 21 Dawson st. X

SUTTON—Bed-Sittingroom and Bedroom, partial board; convenient bus and train. Box R 776.

TATTOO—Board Residence or Bed/Breakfast; 5 mins. from Showgrounds.—73 Lr. Leeson st.

"**TATTOO**"—Visitors to Dublin—Bed-sittingrooms available any period; select; Ballsbridge. Phone 632411.

TWO girls, with exclusive furn. home, would Share with retired or settled couple; £12 monthly (South side). Box R 683.

UNFURNISHED Flats to Let over shop, Rathgar road, 3 rooms and bathroom, 30/-; Sandymount, 4 rooms and bathroom, very superior, 42/-; adults. Box R 787.

VISITORS to Dublin can have comfortable Apartment.—9 Edenvale rd., Ranelagh.

APARTMENTS, FLATS, WANTED

A LADY Requires Unfurn. Flat; 2 rooms, bathroom and kitchenette; facing sea, Sandymount to Sandycove. Particulars to Box Z 5306, Flat.

FURNISHED Room Wtd., 1 lady (Protestant); own linen and utensils; cooker; moderate; urgent. Box R 1393.

FURNISHED Flat Wtd.; sittingroom, kitchenette, 2 bedrooms, or 1 bedroom, plus sittingroom, with divan; North city prefd. Box R 782.

GENTLEMAN Wants comfortably Furn. Bdrm.; dining out; vicinity Ballsbridge prefd. Box R 708.

GENT Requires select Permanent Board, single room. Box R 753.

LADY, Protestant, requires Bed-Sittingroom and Kitchenette, South side; moderate.—R O 1546, Irish Times Branch Office, Rathmines.

LADY Civil Servant Reqs. Board-Residence in select house, convenient to city. Box R 779.

LADY Medical Student Reqs. from 5th Oct. comfortable Accom. in select house; central. Box Z 5411, Accom.

NURSE Wants Unfurn. Flat, near city; Sth. Box R 1372.

SMALL Furn. Flat Reqd. (one lady), in quiet house, on or near tram line; permanent; excellent tenant; Ballsbridge to Dun Laoghaire. Box R 700.

TWO Adults, brother and sister, Req. small, comfortable Unfurn. Flat in respectable district. Box Q 1931.

WE have several requests for 1st Class Accommodation for English visitors. Persons interested please communicate At Your Service Bureau, 6 Exchequer st.

WANTED, good Digs in Dublin by a lady student from mid-Sept. onwards. Box 862, Irish Times Branch Office, Belfast.

YOUNG Lady Reqs. select Bed-Sittingroom, furn., with attendance; call 1st Oct. near Ballsbridge district. Box R 726.

YOUNG Lady Reqs. select Bed-Sittingroom and Kitchenette, furn., after 1st Oct. near Ballsbridge district. Box R 727.

3-ROOMED Furn. Flat Reqd. within 2d. fare Pillar, up to £3 10/- week. Box R 671.

SEASIDE AND COUNTRY.

BRAY district—Guest House, ideal situation, extensive pleasure grounds, on bus route, has Vacancies for Sept. and winter months; own produce; good catering; from 3 gns. weekly. Box 1138, Irish Times Branch Office, Bray.

BRAY—Wtd. to Buy, Bungalow for Cash; price must be reasonable. Reply to 17 Clare st., Dublin.

BETTYSTOWN—To Let, Furnished, all-Electric Bungalow; seven apartments; bath. Phone 61515.

COME to Howth for your Sept. and Oct. Holidays. Glorious walks and scenery.—Brooklawn Guest House, Dungriffan rd. Apply Keogh.

DUN LAOGHAIRE—Select Accom., central, good food, terms moderate. Box 364, Dixon, Dun Laoghaire.

DUN LAOGHAIRE—Select Accom. for 2, Sept.—S 1131, Irish Times Branch Office, Dun Laoghaire.

FURNISHED Cottage, 3 rooms, Dublin Mountains; e.l.; beside "Lamb Doyle's," Sandyford; Sept., £8.—Murphy, 6 D'Olier st.

LOVELY House to Let, furn., Brittas Bay; every comfort; 5 bedrms., 4 rec.—Kennedy, 17 Northbrook road. 63410.

PORTRUSH, 8 Kerr street—Choice Board Residence; excellent catering; sea front.—Miss Stinson.

RATHCLAREN Hotel, Bray—Beautiful inland situation; own produce; permanent guests specially catered for; booking now for Sept. Telephone, Bray 172.

RUSH—To Let, beside sea, Furn., 6-Roomed Hse.; also 5-Roomed Cottage, Sept. Apply Mrs. McGlew.

RESTFUL Holidays—Guests received in lovely country district; good schools; own farm and garden produce; terms moderate. Powell, Ballinaglee, Co. Wicklow.

WOULD take 1 or 2 guests (Protestant) in quiet country place, beauty spot, Co. Wicklow; good cooking and every care and attention ...

Weathercoat

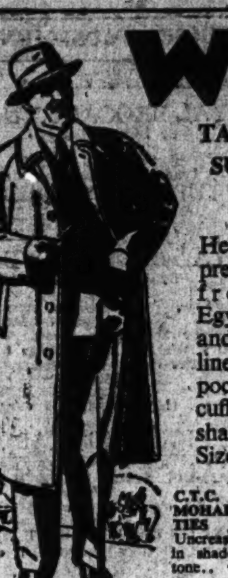

TAILORED FROM SUPER EGYPTIAN GABARDINE **89/-**

Here is a coat of real pre-war quality, tailored from super-grade Egyptian Cotton gabardine, closely woven and soundly proofed. Cut on smartest lines and finely finished, with big side pockets, deep storm collar, and tabs on cuffs and front. Becoming mid-fawn shade. Lined smart hard-wearing check. Sizes 34 to 44 and corresponding lengths.

Post 9d. 32 Coupons.

C.T.C. MOHAIR TIES Uncreasable; in shades to tone.. 3/6

SPORTS SHIRTS with attached collars **19/6** Post 6d. 12 coupons.

Made from fine poplin in ultra smart designs—white chalk stripes on grounds of soft pastel blue, fawn and grey. Well cut and finished with long sleeves and attached collars (complete with tie tapes and stiffeners). In all collar sizes from 14½ to 17.

GALLIGAN'S Henry St., Dublin

THEY STILL NEED **CARE**

Rubber is still very scarce, and tyres must be constantly checked to ensure the maximum mileage possible. Drivers of light or heavy vehicles should keep their tyres inflated to the recommended pressure and remove all embedded flints daily. Overloading must be avoided and, when smooth, tyres should be immediately sent for remoulding.

BE A BLOOD DONOR ... 113 Grafton St.

ISSUED BY **DUNLOP**

THE IRISH DUNLOP CO., LTD., DUNLOP HOUSE, LR. ABBEY STREET, DUBLIN

Cherry Model
LADIES' EXCLUSIVE COATS and SUITS are again obtainable in EIRE from
CLERYS
IRELAND'S GREATEST DEPARTMENT STORE.
DUBLIN

60 YEARS EXPERIENCE OF STRUCTURAL ENGINEERING STANDS BEHIND EACH FINISHED CONTRACT

STEELWORK BY SMITH & PEARSON LTD. NEWCOMEN IRON WORKS, DUBLIN.

SCIENCE FLOOR POLISH
CLEAN · BRIGHT · FRAGRANT

MISCELLANEOUS.

CHOOSE your Wedding Gifts now—Visit The Victor Waddington Galleries, 8 South Anne st., for charming original works of art. X

CHROMIUM Plating, Door and Bathroom Fittings.—James Box and Co., Ltd., Manufacturers, 19 Wellington quay. X

FOR Red Oxide, Pink Paints, Distemper, Dry Colours, Leading White, Orange Lead, Roof Felts, etc.—Williams, 4 Cornmarket, Dublin. X

SHIPPING
CUNARD WHITE STAR
UNITED STATES AND CANADA.
CUNARD WHITE STAR, LTD., CUNARD BUILDINGS, LIVERPOOL 3, And at LOWER ABBEY STREET, DUBLIN.

Printed and Published by The Irish Times, Ltd., 31 Westmoreland street, Dublin, Thursday, August 30, 1945.

An Excellent Recom... VAN HOUTEN... COCOA The ORIGINAL—the ARISTOCRA...

SUBSTITUTE ...

U.S. Food ... And C...

PRESIDENT TRUMAN announced i... working on an interim plan to fe... lend, which has been brought to an ... America, he said, the two countries wo... all concerned. This proposal is meant ... and the starting of operations by the Inte...

The President told the American ... or its equivalent the United Nations' ...

BRITISH-MADE A... MILITARY EXHI...

IF Eire had been involved in the war which ... would have fought her battles mostly ... equipment, writes an "Irish Times" repor... Military Exhibition at Ballsbridge, Dublin.

While the exhibition includes modern Swedish tanks and armoured cars and old French guns, most of the equipment on view bears British factory names. During the last five years there were frequent rumours that shipments of war equipment were being received, but none of these reports was published at the time.

Generally, most of the heavier weapons in the exhibition have been out-dated by improvements or by totally new and more effective equipment. Exceptions are the big Swedish Landsverk armoured cars, imported at the outbreak of war, anti-aircraft guns, motor transport, and mobile workshops operated by the Army Ordnance Service.

A five-inch coastal defence gun dates back 35 years, while two 60-pounder field guns, with a range of 22,000 yards—the heaviest weapons in the Army—and an 18-pounder field gun go back 20 years. One of the famous French "75's" is dated 1919.

By contrast, nearly all the light infantry and reconnaissance weapons are of the most modern type. They include Bofors anti-aircraft guns, speedy Bren gun carriers, "P.I.A.T." guns (projector, infantry anti-tank), and light reconnaissance cars built on Ford chassis in Carlow.

A New Zealand Army officer at the exhibition told the reporter that much of the equipment on show had been replaced in the British Army by improved and more efficient versions. "They can still do a lot of damage, though," he added, pointing to the weapons on view.

The Army Air Corps Hurricane fighter Mark I, although still in excellent fighting shape, has been superseded in the Royal Air Force by a vastly improved machine. The fighter's companion, the Hurricane fighter-bomber Mark IIC, is still in use in Britain.

The Main and East Halls are packed with military equipment of every kind, from old muskets to quick-firing anti-tank guns.

Pope ... For ... Co-op...

THE Pope, ... of the A... Mission, now ... according to ...

"It is no ... armed battle... battles betwe... the time to fi... hate which o... of man.

"Now is t... against the ... organisation ... the respective ... nations.

"Now is ... battle against ... tality which ... the mind, as ... justice.

"These p... the victorious ... their victory."

Receiving ... American ne... Pope urged t... responsibilitie... ful pictures t...

"The cam... say," the Po... may be very ... produces, an... into an eff... create false ...

He urged ... newsreel "ag... science" who... to spread ha... viewing it wi... led to u... (Reuter.)

Strikes Situation In Dublin

No further moves have been made to reach a settlement of the long-drawn-out strikes in the meat, pork and laundry trades.

The Executive of the Post Office Workers' Union is endeavouring to find a way out of the difficulties that have arisen following the demand of thirty part-time workers in the Dublin Telephone Exchange for the abolition of the part-time system. It is hoped, our Labour correspondent was informed, that it will be possible to find a basis of settlement. It is understood that the men met the Executive of the Union last night, when the matter was reviewed. Further talks will take place to-day.

Big Reduction in U.S. Budget

Mr. Harold Smith, United States Budget Bureau Director, announced last night that the end of the Japanese war would mean a cut of 18,500,000,000 dollars (about £4,625,000,000) in the Budget estimates for the fiscal year, which began last month.—(Reuter.)

Extens... Be...

The Mini... has made O... from January ... production ... beet. The ... portions of ... Limerick, T... The enlarged ... portions of ... at present ex... portion of C... boundary of ... line running ... through Feth... coast at Dun...

The produ... mangel seeds ... in the area ... production ... beet. This ... tion between ... and seed cro... mangels, wh... sible the pr... seeds of eith...

The growi... mangels for ... affected by t... must be lifte... in which the...

Stettinius ...

Edward St... Secretary of ... American ... United Nati... Ambassador, ... from Washi... panied by hi...

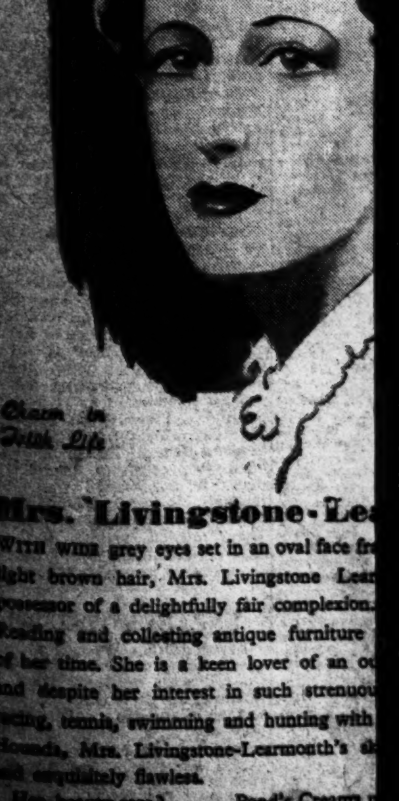

Charm in Irish Life

Mrs. Livingstone-Lea...

WITH wide grey eyes set in an oval face fr... light brown hair, Mrs. Livingstone Lear... possessor of a delightfully fair complexion... Reading and collecting antique furniture ... of her time. She is a keen lover of an ou... and despite her interest in such strenuou... racing, tennis, swimming and hunting with ... Hounds, Mrs. Livingstone-Learmonth's sk... and exquisitely flawless.

Her beauty care? .... Pond's Creams ... Pond's Creams, you will be glad to know, ... easier to secure. So are Pond's Lipsticks ... Cleansing Tissues, Skin Freshener and other trusted Pond's products may be on the way.